

TC-V715T

SERVICE MANUAL

*AEP Model
UK Model
E Model*



SPECIFICATIONS

Recording system 4-track 2-channel stereo
Fast-forward and rewind time Approx. 90 sec. (with C-60 cassette)
Bias AC bias
Signal-to-noise ratio (NAB, at peak level)

| Cassette | Dolby NR switch | OFF | B-TYPE ON | C-TYPE ON |
|-------------------------|-----------------|-------|-----------|-----------|
| TYPE IV (Sony METAL-ES) | | 58 dB | 65 dB | 71 dB |
| TYPE II (Sony UX-S) | | 57 dB | 64 dB | 70 dB |
| TYPE I (Sony HF-S) | | 54 dB | 61 dB | 67 dB |

Total harmonic distortion 1.0% (with Sony METAL-ES cassettes)

Frequency response (DOLBY NR OFF)

| | |
|----------------------------------|---|
| TYPE IV cassette (Sony METAL-ES) | 30–15,000 Hz (± 3 dB, DIN) 30–13,000 Hz (0VU recording) |
| TYPE II cassette (Sony UX-S) | 30–14,000 Hz (± 3 dB, DIN) |
| TYPE I cassette (Sony HF-S) | 30–14,000 Hz (± 3 dB, DIN) |

Wow and flutter 0.07% WRMS (NAB)
 $\pm 0.2\%$ W Peak (DIN)

Inputs

| | | |
|---------------------------|-----------------|---------------------|
| Line inputs (phono jacks) | Sensitivity | 77.5 mV (-20 dB) |
| | Input impedance | 50 k ohms |

Outputs

| | | |
|----------------------------|--------------------|---|
| Line outputs (phono jacks) | Rated output level | 0.44 V (-5 dB) at a load impedance 47 k ohms |
| | Load impedance | Over 10 k ohms |

| Model Name Using Similar Mechanism | | New Mechanism |
|------------------------------------|--------|---------------|
| Tape Transport Mechanism Type | DECK A | TCM-CMAY A-5 |
| | DECK B | TCM-CMAY B-17 |

General

Power requirements

AEP model: 220 V AC, 50/60 Hz
UK model: 240 V AC, 50/60 Hz
E, Saudi Arabia model:
120, 220 or 240 V AC, adjustable, 50/60 Hz

Power consumption

20 W

AC outlet unswitched, 100W max.

Dimensions

AEP, Saudi Arabia model:
Approx. 355 \times 130 \times 325 mm (w/h/d)
(14 \times 5 $\frac{1}{8}$ \times 12 $\frac{7}{8}$ inches)
UK, E model:

Approx. 355 \times 130 \times 315 mm (w/h/d)
(14 \times 5 $\frac{1}{8}$ \times 12 $\frac{1}{2}$ inches)

including projecting parts and controls
Approx. 4.9 kg (10 lbs 13 oz)

Weight

Supplied accessories

Audio connecting cord (2)
Remote control cord (4-pin) (1)

Dolby noise reduction manufactured under license from
Dolby Laboratories Licensing Corporation.
"DOLBY" and the double-D symbol  are trademarks of
Dolby Laboratories Licensing Corporation.

STEREO CASSETTE DECK
SONY®

TABLE OF CONTENTS

| <u>Section</u> | <u>Title</u> | <u>Page</u> |
|----------------|--|-------------|
| | Specifications | 1 |
| | Model Identification | 2 |
| 1. | GENERAL | |
| | Location of Controls | 3 |
| | Connections | 4 |
| 2. | ADJUSTMENTS | |
| 2-1. | Mechanical Adjustments | 5 |
| 2-2. | Electrical Adjustments | 5 |
| | Record/playback Head Azimuth Adjustment | 6 |
| | Tape Speed Adjustment | 6 |
| | Playback Level Adjustment | 6 |
| | Record Bias Adjustment | 7 |
| | Record Gain Adjustment | 7 |
| 3. | DIAGRAMS | |
| 3-1. | Printed Wiring Boards | 10 |
| 3-2. | Schematic Diagram (System Control Section) | 15 |
| 3-3. | Schematic Diagram (Audio Section) | 18 |
| 3-4. | Circuit Boards Location | 20 |
| 4. | EXPLODED VIEWS | 21 |
| 5. | ELECTRICAL PARTS LIST | 27 |
| | Troubleshooting Guide | 34 |

MODEL IDENTIFICATION

— Specification Label on Jack Plate —

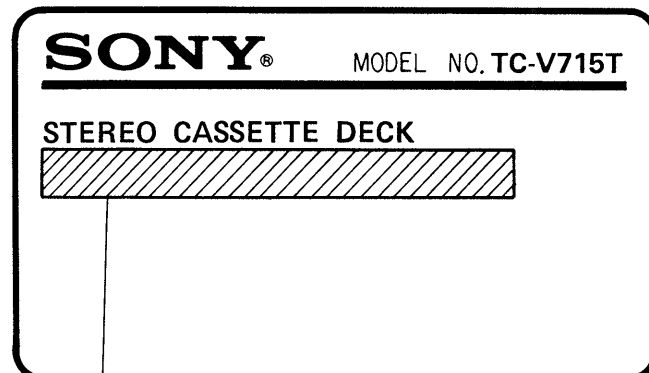



AEP model : 220 V ~ 50/60 Hz 20 W

UK model : 240 V ~ 50/60 Hz 20 W

E, Saudi Arabia model:

120, 220, 240 V ~ 50/60 Hz 20 W

SAFETY-RELATED COMPONENT WARNING!!

COMPONENTS IDENTIFIED BY MARK  OR DOTTED LINE WITH MARK  ON THE SCHEMATIC DIAGRAMS AND IN THE PARTS LIST ARE CRITICAL TO SAFE OPERATION. REPLACE THESE COMPONENTS WITH SONY PARTS WHOSE PART NUMBERS APPEAR AS SHOWN IN THIS MANUAL OR IN SUPPLEMENTS PUBLISHED BY SONY.

SECTION 1 GENERAL

Location of Controls

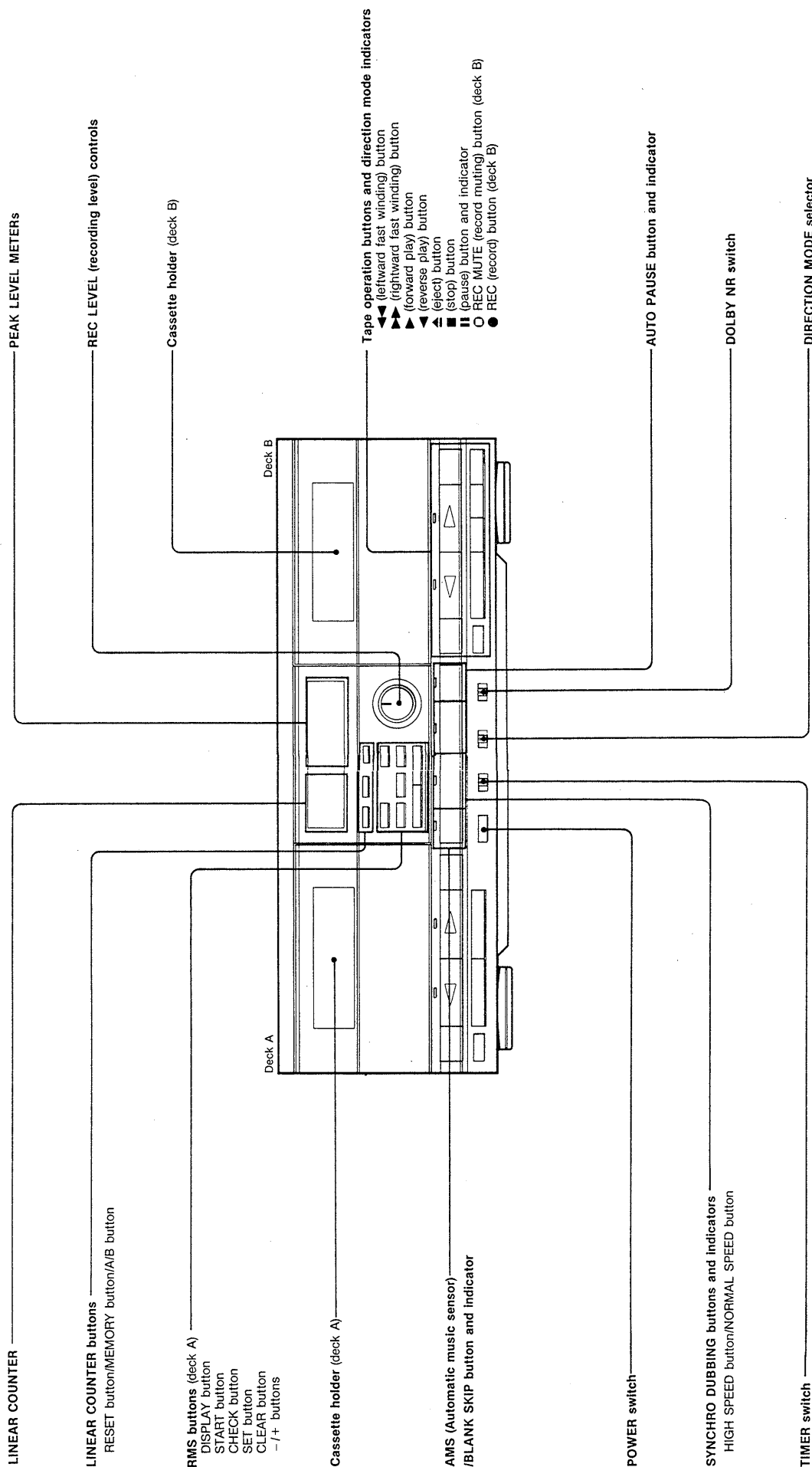

Connections

Notes on Connections

- Turn the power to all equipment off before making any connection.
- Note that the red plug of the supplied connecting cord is for right-channel (R) connection and the white plug for left-channel (L) connection.

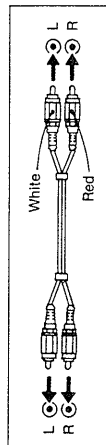

- The connecting cords should be fully inserted into the jacks. A loose connection may cause hum pickup.

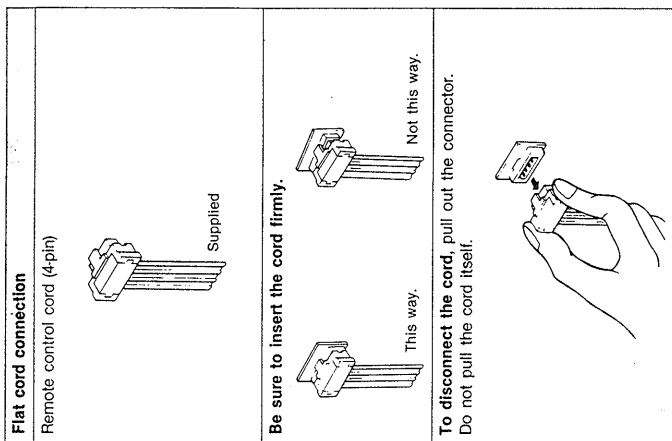

Connection Diagram

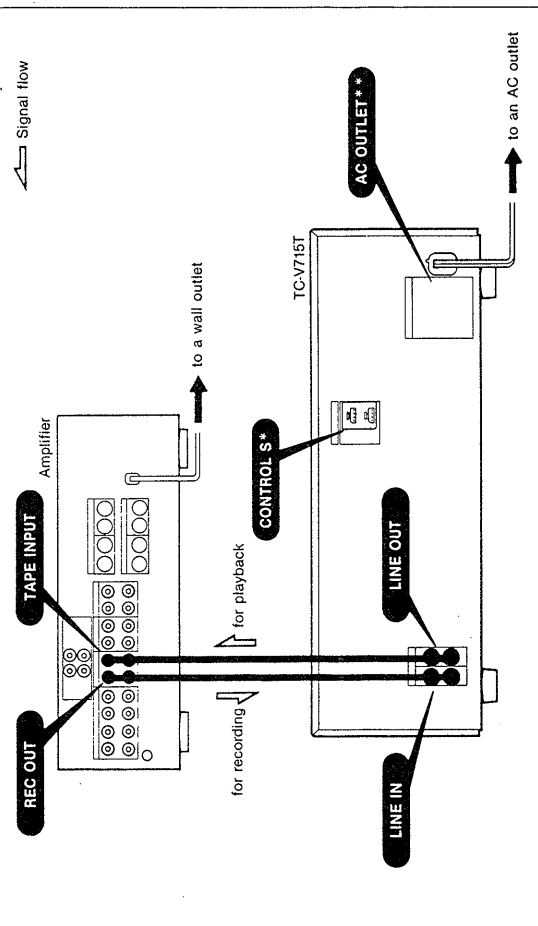

* CONTROL S connectors (4-pin)

For remote control operation, connect the supplied remote control cord.

IN: Connect to the optional Sony RM-88 wireless remote control unit or the CONTROL S OUT connector of another piece of Sony equipment.

OUT: Connect to the CONTROL S IN connector of another piece of Sony equipment.

** AC OUTLET (unswitched)

This AC outlet is not controlled by the POWER switch. Connect an audio equipment whose total power consumption is less than 100 W.

CAUTION

Do not connect any electrical home appliance such as an electric iron, fan, TV or other high-wattage equipment to this AC outlet.

The unswitched socket outlet remains live, independently of power switch setting, at all times when the unit is connected to the AC power supply.

SECTION 2

ADJUSTMENTS

2-1. MECHANICAL ADJUSTMENTS

PRECAUTION

- Clean the following parts with a denatured-alcohol-moistened swab:

| | |
|----------------------|--------------|
| record/playback head | pinch roller |
| erase head | rubber belts |
| capstan | idlers |
- Demagnetize the record/playback head with a head demagnetizer. (Do not bring the head demagnetizer close to the erase head.)
- Do not use a magnetized screwdriver for the adjustments.
- After the adjustments, apply suitable locking compound to the parts adjusted.
- The adjustments should be performed with the rated power supply voltage unless otherwise noted.

Torque Measurement

| Torque | Torque meter | Meter reading |
|--------|--------------|---|
| FWD | CQ-102C | 25 to 75 g·cm (0.35 to 1.0 oz·inch) |
| REV | CQ-102RB | 25 to 75 g·cm (0.35 to 1.0 oz·inch) |
| FF/REW | CQ-201B | 80 to 180 g·cm (1.12 to 2.5 oz·inch) |

Back Tension Measurement

— FWD playback or REW playback —

| Mode | Torque meter | Meter reading |
|------|--------------|---|
| FWD | CQ-102C | 1 to 10 g·cm (0.014 to 0.14 oz·inch) |
| REV | CQ-102RB | 1 to 10 g·cm (0.014 to 0.14 oz·inch) |

2-2. ELECTRICAL ADJUSTMENTS

Note: The adjustment should be performed in the order given in this service manual.

The adjustments should be performed for both L-CH and R-CH.

- Switches and controls should be set as follows unless otherwise specified.

DOLBY NR switch: OFF
TIMER switch: OFF

- Standard Record:

Deliver the standard input signal level to the input jack and set the REC LEVEL control to obtain the standard output signal level.

— Record Mode —

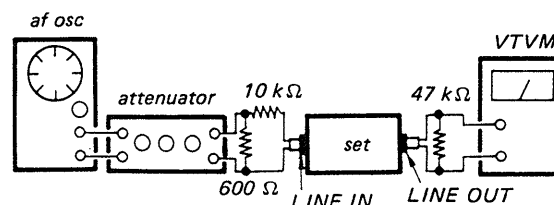

Note: The record system adjustment should be performed after shorting the TP501 (record monitor mode).

After record system adjustments, be sure to open the TP501.

Standard Input Level

| | LINE IN |
|------------------|----------------|
| source impedance | 10 kΩ |
| input level | 0.2 V (−10 dB) |

Standard Output Level

| | LINE OUT |
|----------------|----------------|
| load impedance | 47 kΩ |
| output level | 0.44 V (−5 dB) |

Test Tape:

| Type | Signal | Used for |
|----------|--------------|-----------------------|
| P-4-A100 | 10kHz, −10dB | Azimuth Adjustment |
| P-4-L300 | 315Hz, 0dB | Level Adjustment |
| WS-48B | 3kHz, 0dB | Tape Speed Adjustment |

Record/playback Head Azimuth Adjustment

Deck-A Deck-B

Procedure:

1. Mode: forward playback

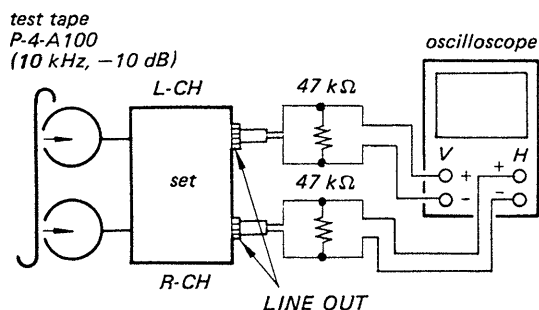

2. Turn the adjustment screw for the maximum output levels. If these levels do not match, turn the adjustment screws until both of output levels match together within 1 dB.

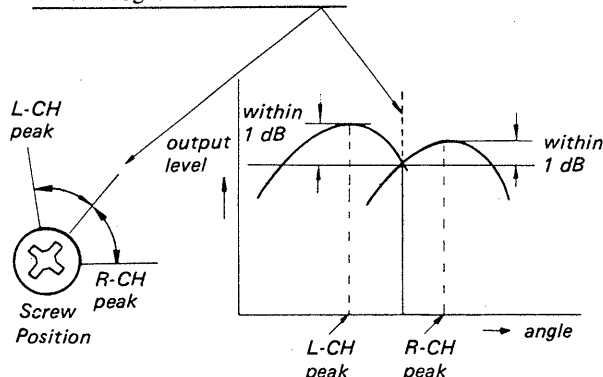

● Phase Check

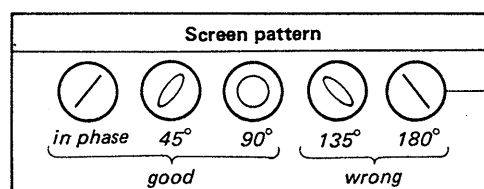

3. Set in the reverse mode and repeat the steps 1-2.
4. After the adjustment, lock the screws with locking compound.

— record/playback head—

Adjustment Location:

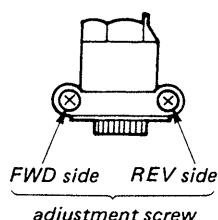

Tape Speed Adjustment

Deck-A Deck-B

Procedure:

Mode: forward playback

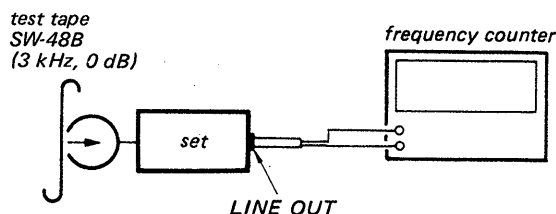

Specifications:

| | Deck | Adjustment part | Test pin (TP-601) | Frequency counter |
|--------------|------|-----------------|-------------------|-------------------|
| High speed | A | RV601 | SHORT | 5,960 to 6,040 Hz |
| | B | RV603 | | |
| Normal speed | A | RV602 | OPEN | 2,980 to 3,020 Hz |
| | B | RV604 | | |

Note: Short the TP601 after playback setting.

Playback Level Adjustment

Deck-A Deck-B

Procedure:

Mode: forward playback

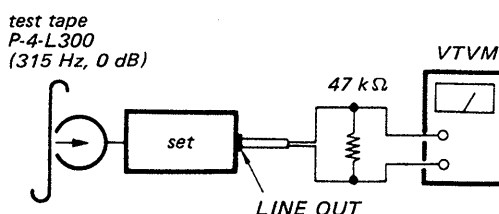

Adjust { deck A: RV101 (L-CH), 201 (R-CH) }
{ deck B: RV102 (L-CH), 202 (R-CH) } so
that the reading on VTVM meets the specification below.

Specification:

LINE OUT level: 0.41 to 0.46 V
(-5.5 to -4.5 dB)

Level difference between channels:
less than 0.5 dB

Check that the LINE OUT level does not change
in playback mode while changing the mode from
playback to stop several times.

Record Bias Adjustment

Deck-B

Setting:

REC LEVEL control: standard record
(See page 5.)

Procedure:

1. Mode: record

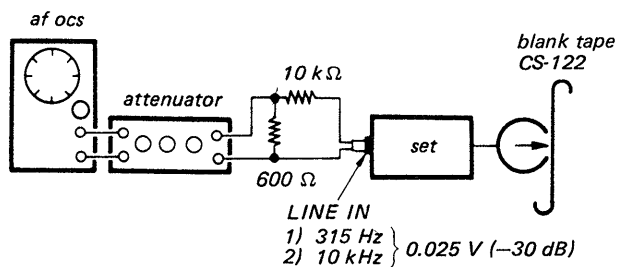

2. Mode: playback

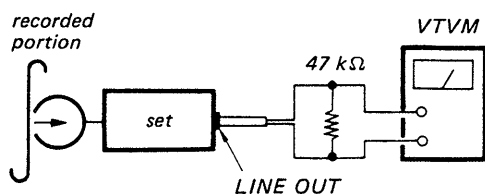

Play back the tape recorded in step 1.
If the specification is not satisfied, adjust CT301-1 (L-CH), CT301-2 (R-CH) and repeat steps 1-2.

Specification:

The LINE OUT level of 10 kHz signal relative to that of 315 Hz: -0.5 dB to +0.5 dB

Record Gain Adjustment

Deck-B

Setting:

REC LEVEL control: standard record
(See page 5.)

Procedure:

1. Mode: record

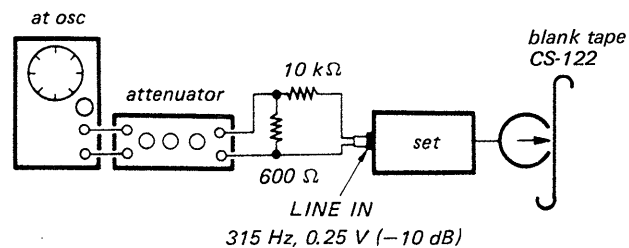

2. Mode: playback

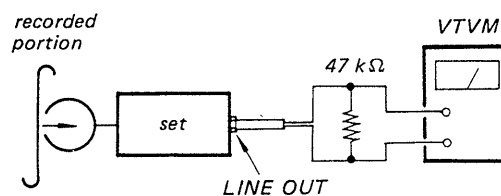

3. Play back the signal recorded in step 1.
Confirm that the signal level is within the specification below. If necessary, adjust RV103 (L-CH), RV203 (R-CH) and repeat steps 1-3.

Specification:

LINE OUT level: 0.41–0.46 V
(-5.5 to -4.5 dB)

Adjustment Location:

[AUDIO SYSTEM CONTROL BOARD] (Component Side)

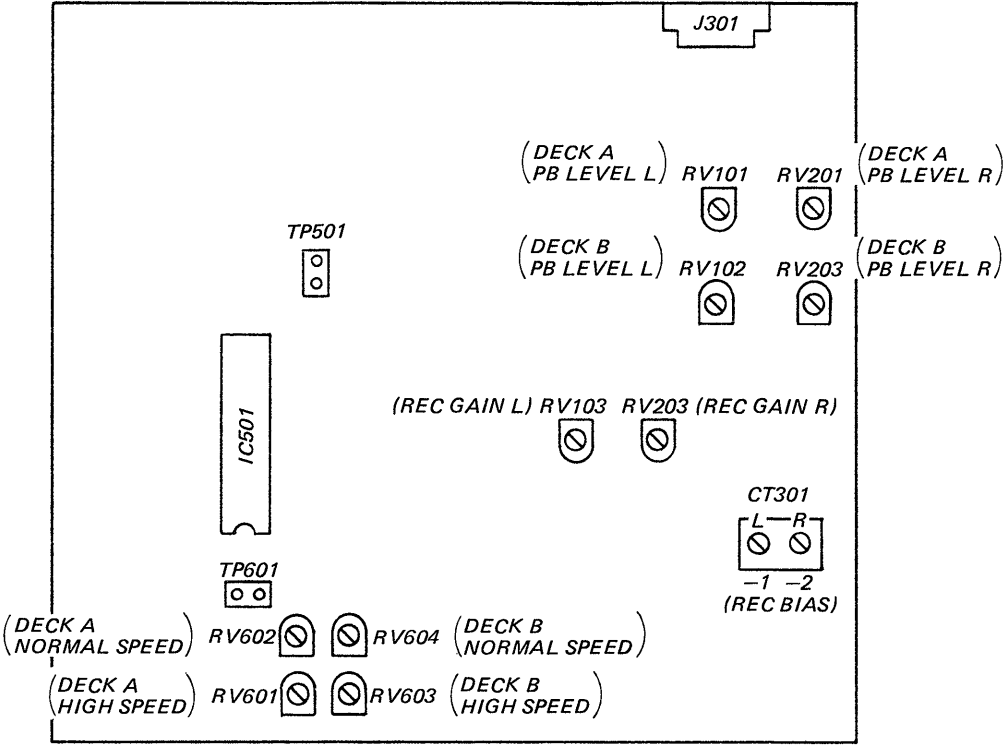

● Semiconductor Lead Layouts

| | | |
|---|--|--|
| CXA1198P TC4051BP TC4052BP (Top view) | 2SA1115 2SA1345 2SA1348 2SC634-SP 2SC3399 2SC3402 | 2SK246GR |
| CX20187 (Top view) | 2SA1282-F 2SC3242-E | US1060M 10E2N |
| MB88515B-233K M50940-400SK (Top view) | 2B1116 | UZL-6L1 UZL-6H3 UZL-7M2 UZL-9L1 |
| M4066BP TC4023BP (Top view) | 2SB1375 2SD2012 | GL8HD34T GL8HY34T GL8NG34T |
| M50761-423P (Top view) | 2SC945-P 2SC1815GR | GL-9ND24 |
| M5218P μPC4570C-1 (Top view) | 2SD1020 | SEL2910D |

SECTION 3
DIAGRAMS

Note:

- : parts extracted from the component side.
- : parts extracted from the conductor side.
- : indicates side identified with part number.

● Semiconductor Location

| Ref. No. | Location | Ref. No. | Location |
|----------|----------|----------|----------|
| D101 | E-30 | O101 | C-30 |
| D201 | E-29 | O102 | G-28 |
| D301 | G-26 | O201 | C-29 |
| D361 | I-29 | Q202 | G-27 |
| D362 | I-29 | Q301 | I-27 |
| D501 | H-30 | Q302 | I-27 |
| D502 | B-35 | Q303 | I-27 |
| D503 | B-35 | Q304 | D-26 |
| D504 | D-35 | Q305 | I-27 |
| D506 | H-33 | Q306 | C-29 |
| D507 | E-35 | Q361 | I-29 |
| D508 | G-31 | Q362 | I-29 |
| D509 | E-34 | Q381 | I-26 |
| D601 | I-32 | Q382 | J-26 |
| D602 | H-31 | Q383 | J-27 |
| D603 | H-31 | Q384 | J-26 |
| D604 | H-31 | Q385 | J-26 |
| D605 | I-33 | Q386 | I-26 |
| D606 | J-34 | Q501 | F-31 |
| D607 | I-32 | Q502 | F-31 |
| D608 | I-30 | Q503 | E-31 |
| D609 | I-29 | Q504 | E-31 |
| D701 | C-33 | Q505 | G-31 |
| D702 | C-33 | Q506 | G-31 |
| D703 | C-34 | Q507 | H-30 |
| D704 | C-34 | Q508 | H-30 |
| D705 | B-34 | Q510 | H-35 |
| D706 | B-34 | Q511 | H-35 |
| D707 | B-33 | Q512 | H-35 |
| D708 | B-33 | Q513 | I-35 |
| D709 | C-32 | Q516 | E-33 |
| D710 | C-31 | Q517 | E-33 |
| D711 | C-34 | Q518 | E-33 |
| D712 | C-33 | Q519 | F-33 |
| D715 | D-34 | Q520 | F-33 |
| D801 | I-12 | Q521 | F-33 |
| D802 | I-12 | Q522 | E-33 |
| D901 | C-4 | Q523 | E-33 |
| D902 | C-3 | Q524 | E-33 |
| D903 | B-4 | Q601 | I-33 |
| D904 | C-18 | Q602 | I-33 |
| D905 | C-17 | Q603 | I-31 |
| D906 | B-18 | Q604 | I-31 |
| D907 | C-9 | Q605 | I-33 |
| D908 | C-10 | Q606 | I-33 |
| D909 | C-11 | Q607 | I-33 |
| D910 | C-12 | Q608 | I-33 |
| | | Q609 | I-32 |
| | | Q610 | I-33 |
| IC301 | C-26 | Q611 | I-32 |
| IC302 | C-26 | Q612 | I-32 |
| IC303 | C-26 | Q613 | I-29 |
| IC304 | E-26 | Q614 | I-31 |
| IC305 | C-29 | Q615 | I-31 |
| IC306 | C-29 | Q616 | I-30 |
| IC307 | E-28 | Q617 | I-31 |
| IC308 | G-28 | Q618 | I-30 |
| IC309 | G-29 | Q619 | I-29 |
| IC310 | D-30 | Q620 | I-30 |
| IC311 | I-28 | Q621 | I-29 |
| IC312 | I-28 | Q701 | C-32 |
| IC313 | I-27 | Q702 | C-32 |
| IC501 | I-32 | Q703 | B-32 |
| IC502 | I-34 | Q704 | B-32 |
| IC503 | F-34 | Q705 | B-32 |
| IC504 | G-34 | Q706 | C-31 |
| IC801 | I-11 | Q707 | C-31 |
| | | Q708 | C-31 |
| PH1A | G-5 | Q709 | C-31 |
| PH2A | F-2 | Q710 | B-31 |
| PH1B | G-18 | Q711 | B-31 |
| PH2B | F-15 | Q712 | B-31 |
| | | Q713 | B-31 |
| | | Q714 | D-33 |
| | | Q715 | D-34 |
| | | Q716 | D-31 |
| | | Q717 | D-31 |

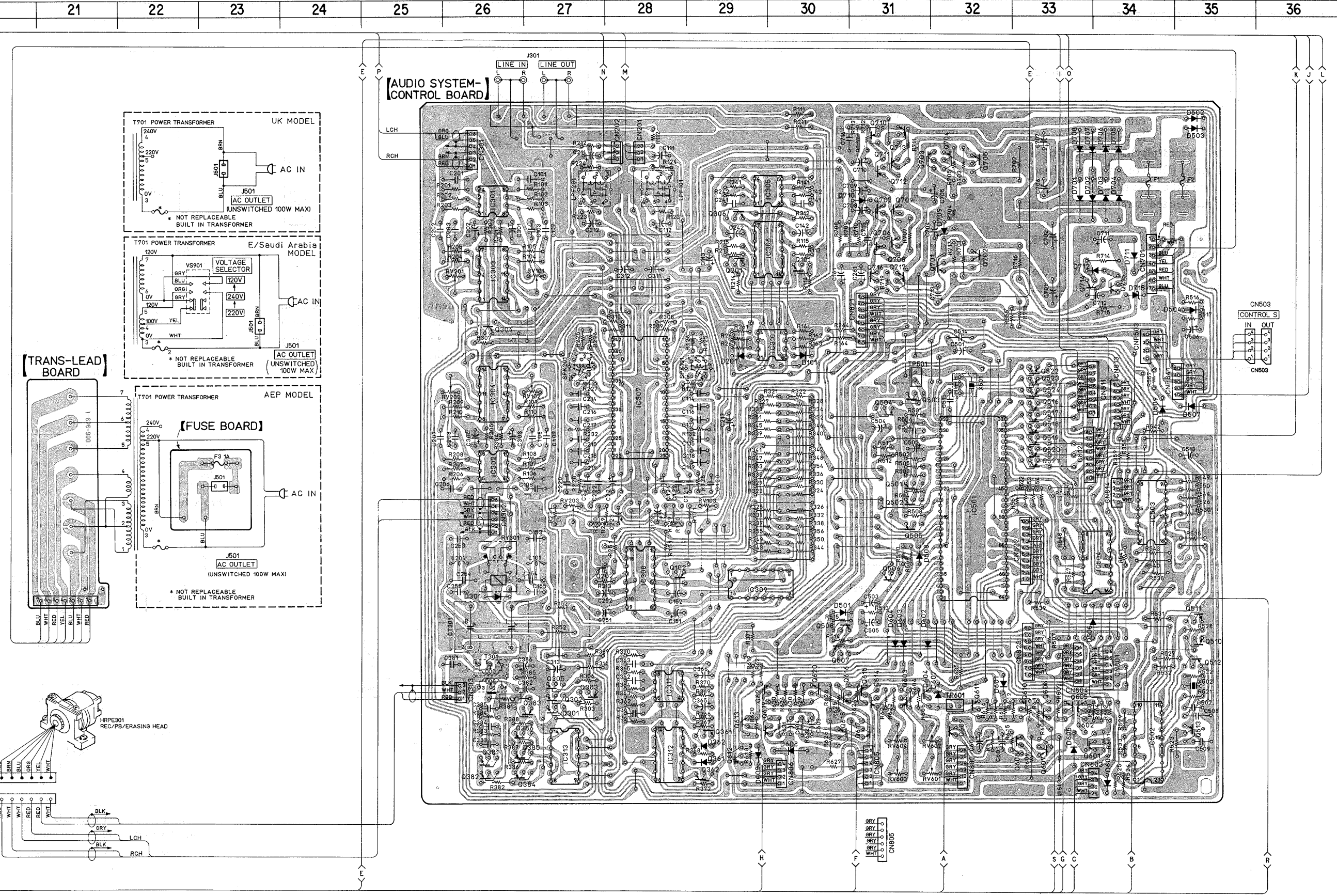
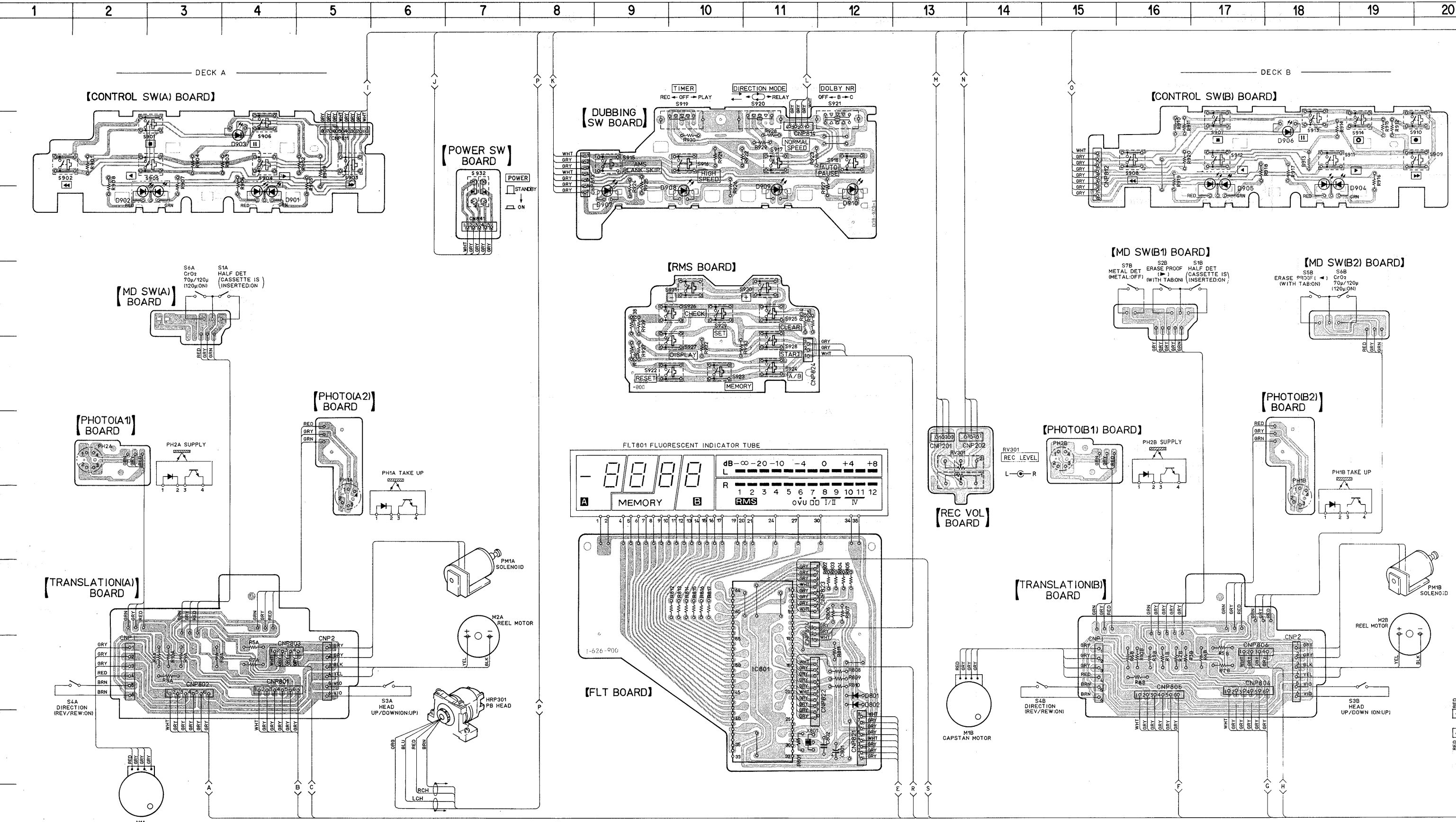

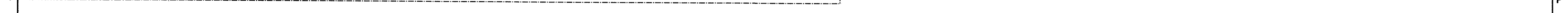

Note on Schematic Diagram:

- All capacitors are in μF unless otherwise noted. pF : μF 50WV or less are not indicated except for electrolytics and tantalums.
- All resistors are in Ω and $\frac{1}{4}\text{W}$ or less unless otherwise specified.
- \triangle : internal component.
- \square : fusible resistor.
- **B+**: B+ Line
- **B-**: B- Line
- \square : adjustment for repair.
- AC voltage readings in the bias oscillator with a VTVM.
- Voltage and waveforms are dc with respect to ground under no-signal conditions.
- no mark: STOP
- < >: NORMAL Speed
- << >>: HIGH Speed
- ▶ : FWD ◀ : REV
- ▶▶ : FF ◀◀ : REW ● : REC
- A: DECK A B: DECK B
- Voltages are taken with a VOM (50 $\text{k}\Omega/\text{V}$).
- Voltage variations may be noted due to normal production tolerances.
- Signal path.
- ▮ : PB (DECK A)
- ▮ : PB (DECK B)
- ▮ : REC (DECK B)

Switch

| Ref. No. | Switch | Position |
|----------|------------------|----------|
| S919 | TIMER | OFF |
| S920 | DIRECTION | \odot |
| S921 | DOLBY NR | B |
| S932 | POWER | STAND BY |
| S901-918 | KEY BOARD SWITCH | OFF |
| S922-931 | | |

Note: The components identified by mark \triangle or dotted line with mark \triangle are critical for safety. Replace only with part number specified.

3-3. SCHEMATIC DIAGRAM (AUDIO SECTION)

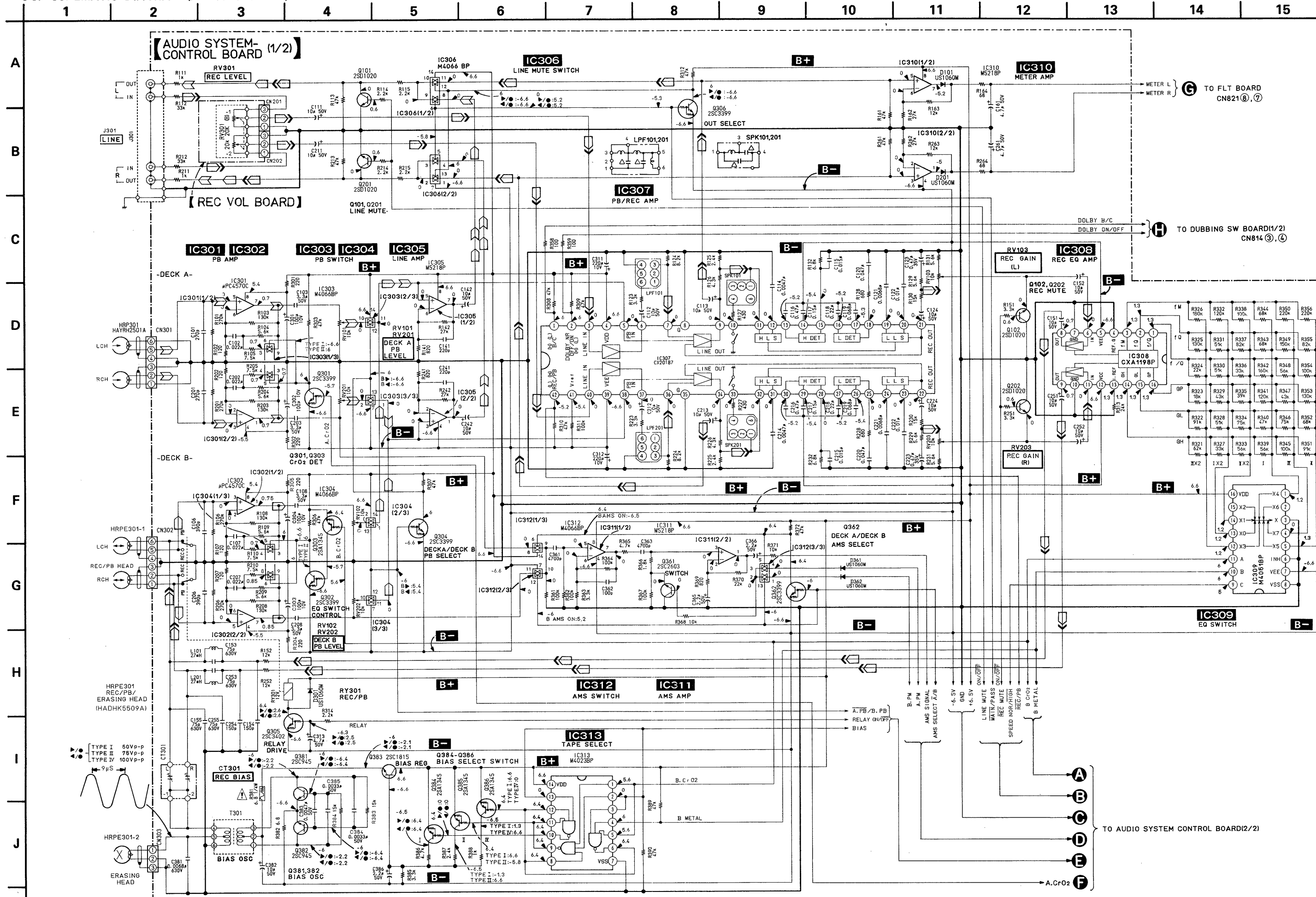

3-4. CIRCUIT BOARDS LOCATION

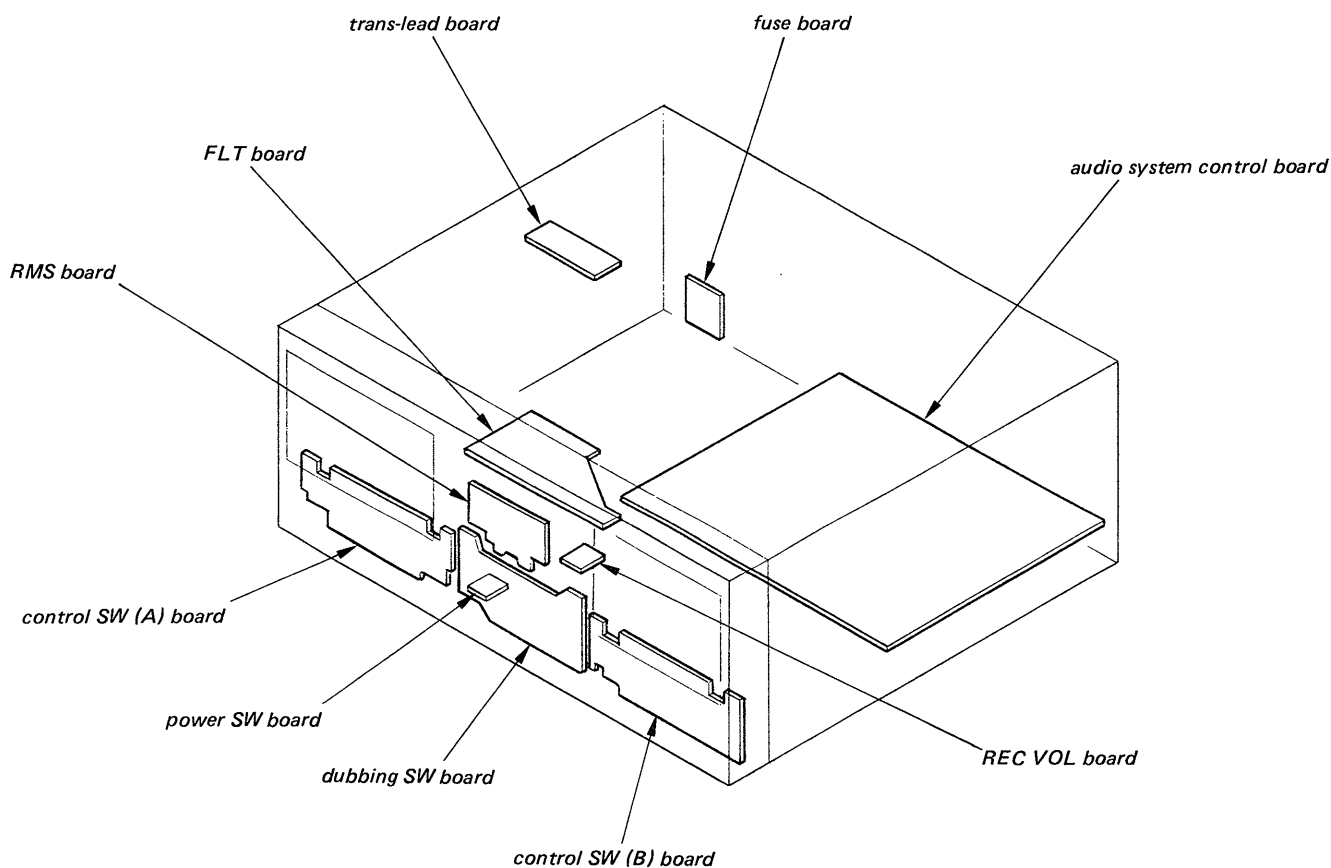
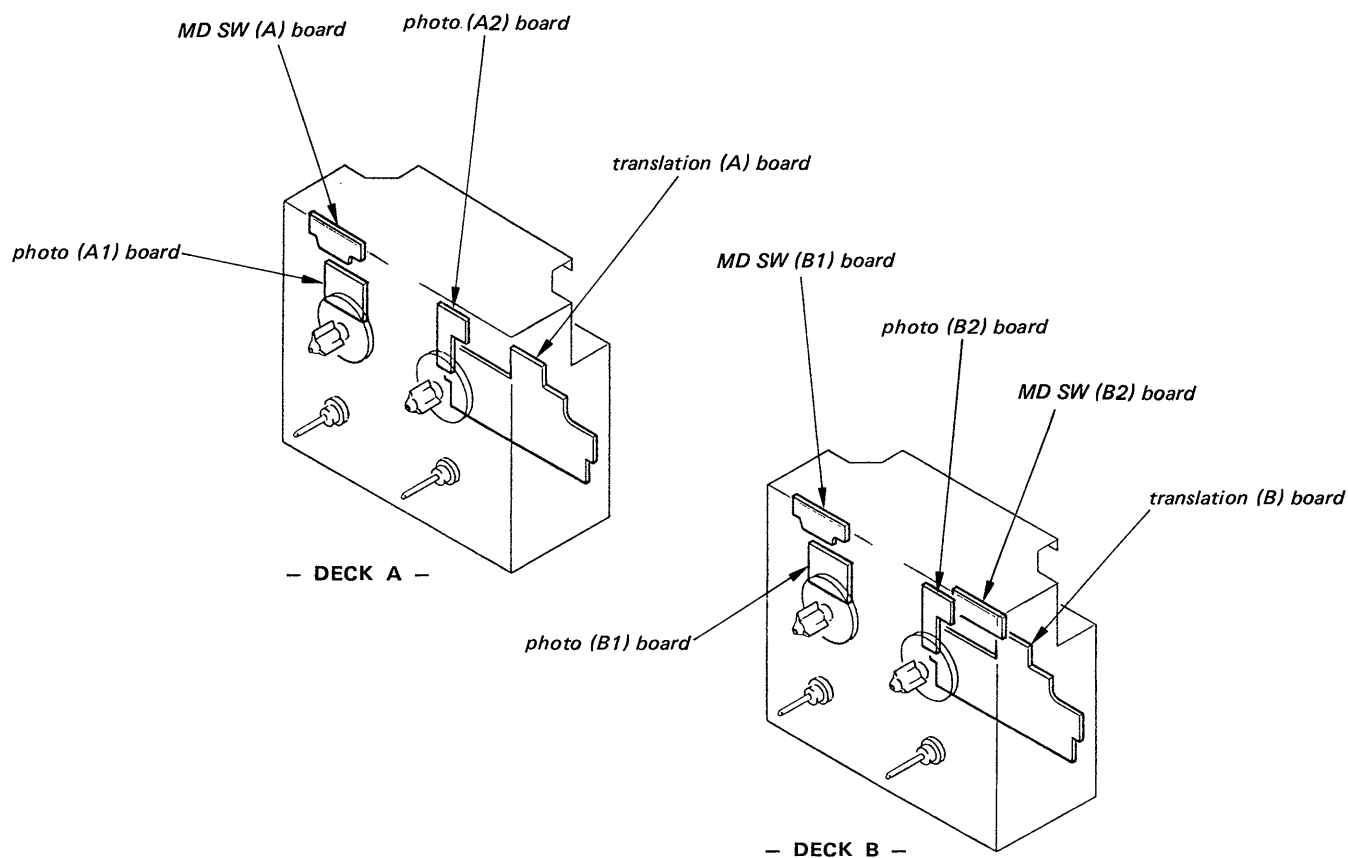

SECTION 4

EXPLODED VIEWS

NOTE:

- The mechanical parts with no reference number in the exploded views are not supplied.
- The construction parts of an assembled part are indicated with a collation number in the remark column.
- Items marked "★" are not stocked since they are seldom required for routine service. Some delay should be anticipated when ordering these items.

- Due to standardization, parts with part number suffix -XX and -X may be different from the parts specified in the components used on the set.

- Color Indication of Appearance Parts
Example:
(RED) ... KNOB, BALANCE (WHITE)

↑
Cabinet's Color

↑
Parts Color

The components identified by mark or dotted line with mark are critical for safety. Replace only with part number specified.

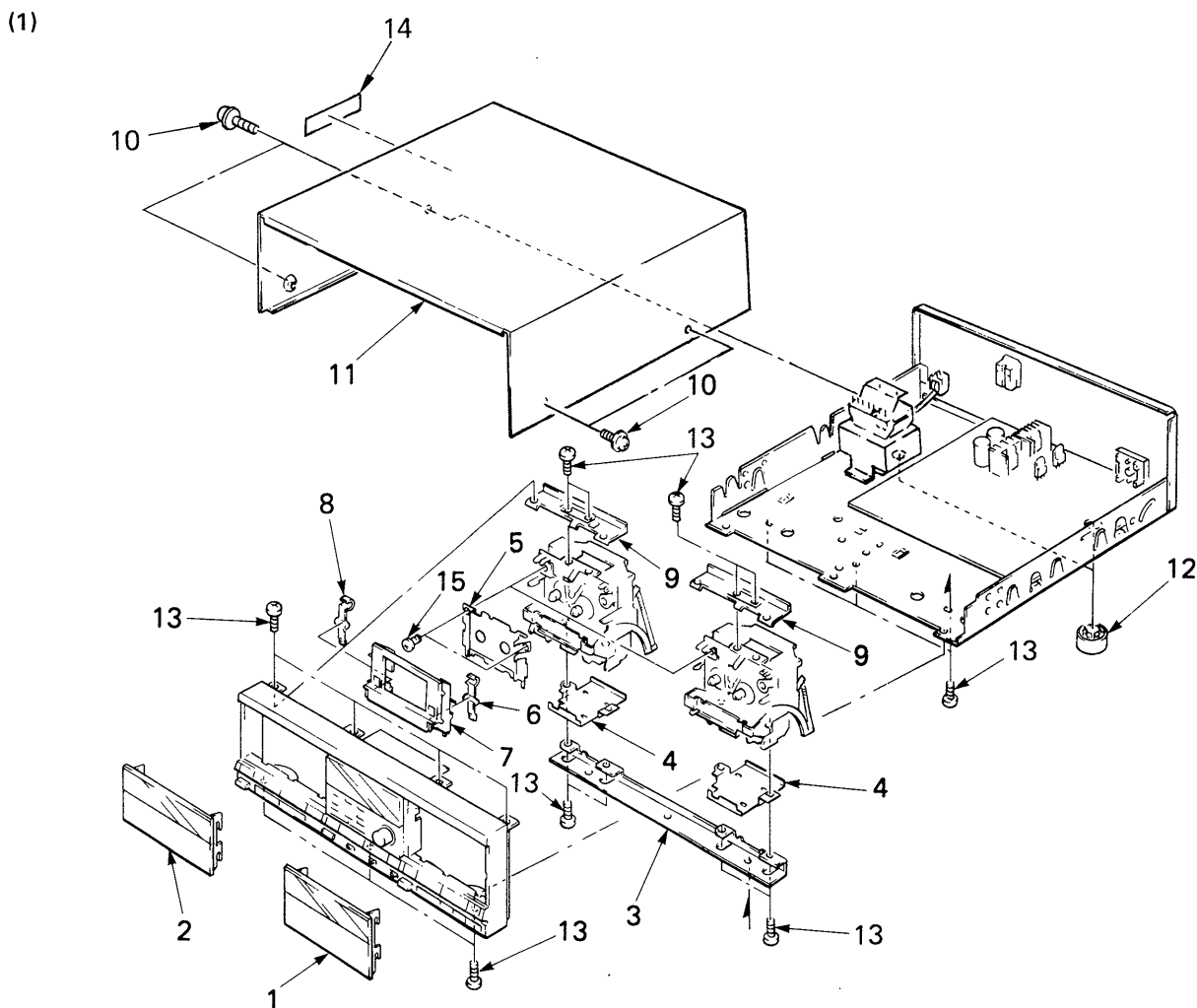

| No. | Part No. | Description | Remarks | No. | Part No. | Description | Remarks |
|-----|---------------|-----------------------|---------|-----|---------------|-----------------------|---------|
| 1 | 3-343-619-51 | LID, CASSETTE | | 9 | *3-343-606-01 | REINFORCEMENT | |
| 2 | 3-343-619-01 | LID, CASSETTE | | 10 | 4-886-821-01 | SCREW, M3 CASE | |
| 3 | *3-343-614-01 | BRACKET (MD) | | 11 | 4-919-379-01 | CASE | |
| 4 | *3-343-627-01 | PLATE, SHIELD, HEAD | | 12 | X-4921-901-1 | FOOT ASSY | |
| 5 | *3-332-547-01 | PLATE, ORNAMENTAL | | 13 | 7-682-147-01 | SCREW +BVTT 3X6 (S) | |
| 6 | 3-307-372-00 | SPRING (RIGHT) | | 14 | 3-703-079-21 | (UK)...LABEL, CAUTION | |
| 7 | X-3332-448-1 | HOLDER ASSY, CASSETTE | | 15 | 7-621-772-00 | SCREW +B 2X3 | |
| 8 | 3-307-371-00 | SPRING (LEFT) | | | | | |

(2)

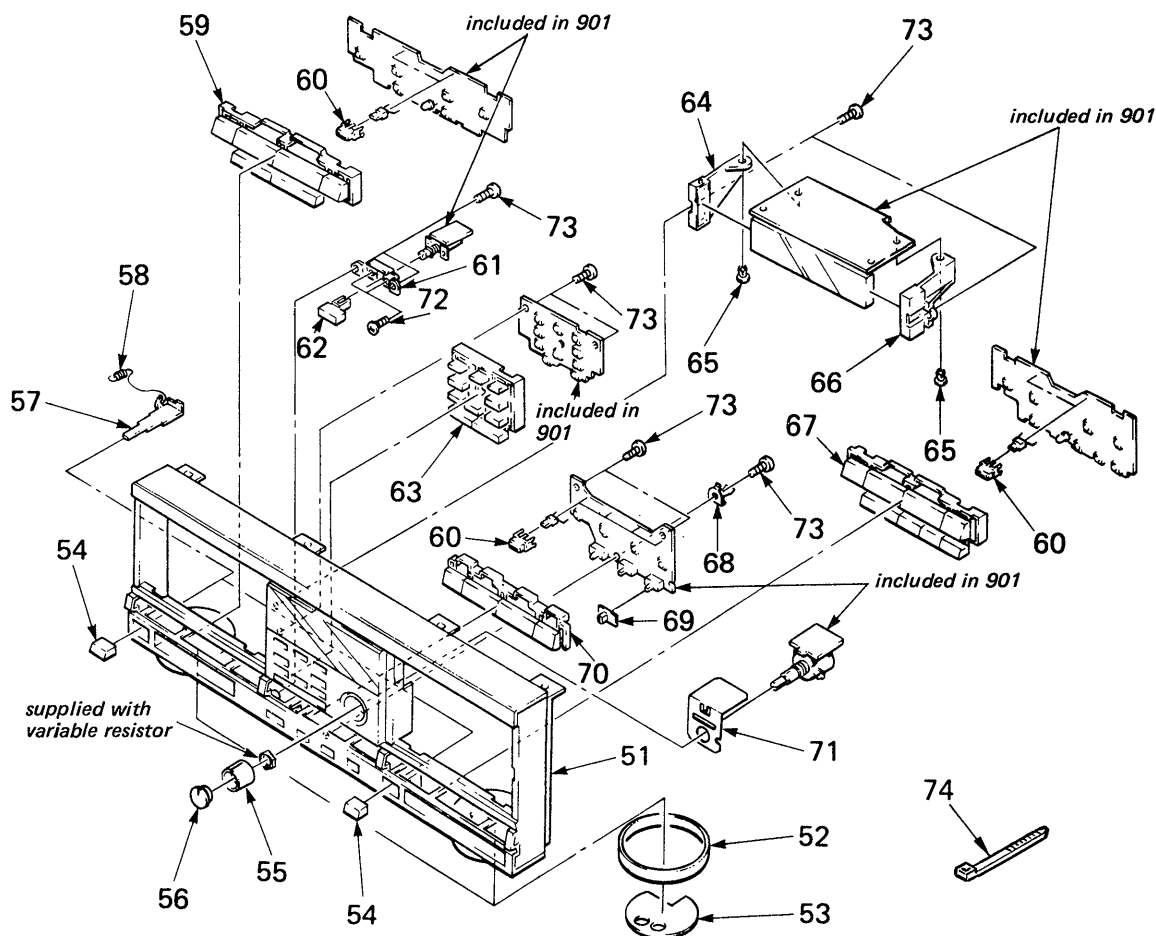

| No. | Part No. | Description | Remarks | No. | Part No. | Description | Remarks |
|-----|---------------|-----------------------|---------|-----|---------------|----------------------------|---------|
| 51 | X-3343-623-1 | PANEL ASSY, FRONT | | 63 | 3-343-615-01 | BUTTON (RMS) | |
| 52 | 4-921-918-11 | PLATE, ORNAMENTAL | | 64 | *3-343-608-01 | HOLDER (LEFT), FL TUBE | |
| 53 | 3-343-605-01 | FELT | | 65 | 4-812-134-00 | RIVET NYLON, 3.5 | |
| 54 | 3-323-410-31 | BUTTON, EJECT | | 66 | *3-343-607-01 | HOLDER (RIGHT), FL TUBE | |
| 55 | 3-343-610-01 | KNOB (REC VOL, LEFT) | | 67 | X-3343-601-1 | BUTTON (B) ASSY | |
| 56 | 3-343-609-01 | KNOB (REC VOL, RIGHT) | | 68 | 3-343-626-01 | SPRING | |
| 57 | *3-343-613-01 | SLIDER | | 69 | 3-343-612-01 | KNOB (SLIDE) | |
| 58 | 3-307-374-00 | SPRING, TENSION | | 70 | 3-343-616-01 | BUTTON (DUBBING) | |
| 59 | X-3343-602-1 | BUTTON (A) ASSY | | 71 | *3-343-611-01 | PLATE, SHIELD, VOL | |
| 60 | *3-337-108-01 | HOLDER, LED | | 72 | 7-621-772-10 | SCREW +B 2X4 | |
| 61 | *3-343-623-01 | BRACKET (POWER SW) | | 73 | 7-685-534-19 | SCREW +BTP 2.6X8 TYPE2 N-S | |
| 62 | 3-343-622-01 | BUTTON (POWER SW) | | 74 | *3-337-402-01 | BAND, BINDING | |

(3)

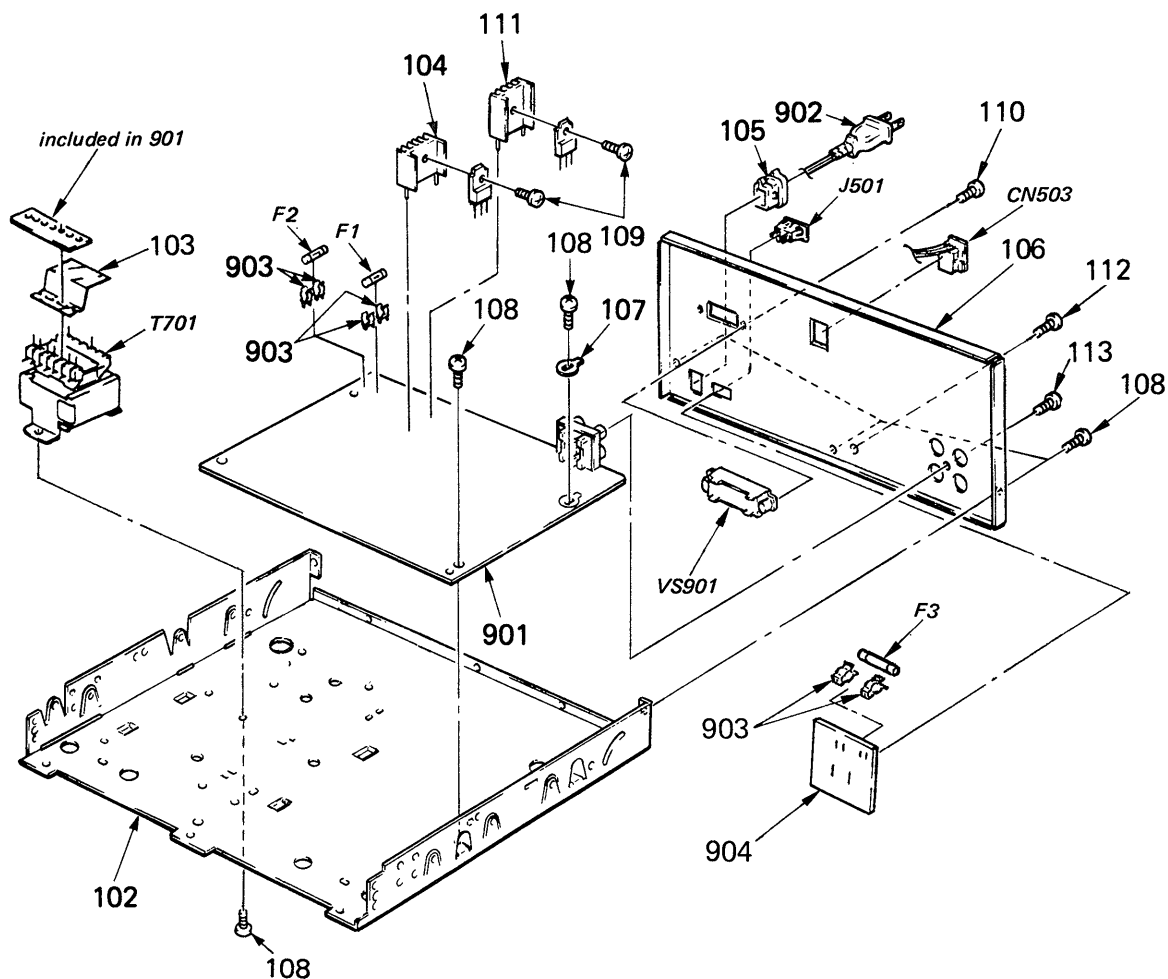

| No. | Part No. | Description | Remarks | No. | Part No. | Description | Remarks |
|-----|---------------|----------------------------------|---------|-------|----------------|--|---------|
| 102 | *4-921-903-61 | CHASSIS | | 902 | △.1-551-188-XX | (E).....CORD, POWER | |
| 103 | *3-337-136-01 | COVER, TRANSFORMER SAFETY | | | △.1-556-562-11 | (UK).....CORD, POWER | |
| 104 | *4-363-146-41 | HEAT SINK, V.OUT | | | △.1-558-944-11 | (AEP).....CORD, POWER | |
| 105 | *3-703-244-02 | (AEP,UK,Saudi Arabia) | | | △.1-555-795-00 | (Saudi Arabia)....CORD, POWER, EULO PLUG | |
| | |BUSHING (2104), CORD | | 903 | 1-533-162-00 | HOLDER, FUSE | |
| | 3-703-571-00 | (E).....BUSHING (S) (4516), CORD | | 904 | *1-626-652-11 | (AEP)...PC BOARD, POWER | |
| 106 | *3-343-664-03 | (AEP).....PANEL, BACK | | CN503 | *1-559-135-21 | CORD (WITH CONNECTOR)(CONTROL S) | |
| | *3-343-664-13 | (UK).....PANEL, BACK | | F1 | △.1-532-259-00 | FUSE, TIME-LAG (1.25A) | |
| | *3-343-664-21 | (E).....PANEL, BACK | | F2 | △.1-532-259-00 | FUSE, TIME-LAG (1.25A) | |
| | *3-343-664-43 | (Saudi Arabia)...PANEL, BACK | | F3 | △.1-532-078-11 | (AEP)...FUSE, TIME-LAG (1A) | |
| 108 | 7-682-147-01 | SCREW +BVTT 3X6 (S) | | J501 | △.1-526-751-11 | (UK).....OUTLET, AC | |
| 109 | 7-685-646-79 | SCREW +BVTP 3X8 TYPE2 IT-3 | | J501 | △.1-526-794-11 | (AEP,Saukdi Arabia)...OUTLET, AC | |
| 110 | 7-685-534-19 | SCREW +BTP 2.6X8 TYPE2 N-S | | J501 | △.1-526-882-00 | (E).....OUTLET, AC | |
| 111 | *4-363-146-81 | HEAT SINK, V.OUT | | T701 | △.1-449-364-11 | (AEP,UK).....TRANSFORMER, POWER | |
| 112 | 7-685-872-09 | SCREW +BVTT 3X8 (S) | | T701 | △.1-449-365-11 | (E,Saudi Arabia)...TRANSFORMER, POWER | |
| 113 | 7-621-849-00 | SCREW, TAPPING | | VS901 | △.1-570-307-11 | (E,Saudi Arabia) | |
| 901 | *A-2056-422-A | MOUNTED PCB, SYSTEM CONTROL | | | | ...SWITCH, VOLTAGE SELECTOR | |

Note: The components identified by mark △ or dotted line with mark △ are critical for safety. Replace only with part number specified.

(4) MECHANISM SECTION

(DECK A: TCM-CMAY A-5)
(DECK B: TCM-CMAY B-17)

| No. | Part No. | Description | Remarks | No. | Part No. | Description | Remarks |
|-----|---------------|--|---------|---------------------|-----------------------------------|--------------------------------------|---------|
| 201 | 3-391-109-01 | SCREW, WASHER | | 249 | X-3391-149-1 | ASSY F/W | |
| 202 | 3-391-110-01 | NUT, ADJUSTMENT | | 250 | 3-391-197-01 | GEAR (I), CAM | |
| 203 | 3-391-111-01 | GUIDE, TAPE | | 251 | X-3391-151-1 | DAMPER ASSY | |
| 204 | 3-391-112-01 | SPRING (RIGHT) | | 252 | *X-3391-150-1 | BKT ASSY, DAMPER | |
| 205 | 3-391-113-01 | SPRING (LEFT) | | 253 | 3-391-143-01 | CAP | |
| 206 | *X-3391-154-1 | HEAD ASSY, PLATE | | 254 | 3-391-127-01 | SPRING | |
| 207 | 3-391-114-01 | SPRING | | 255 | X-3391-112-1 | PLATE ASSY, SLIDE | |
| 208 | 3-391-137-01 | HOLDER, REED | | 256 | X-3391-110-1 | CHASSIS ASSY | |
| 209 | X-3391-104-1 | PINCH ROLLER ASSY | | 257 | 3-391-184-01 | SPRING, EJECT | |
| 210 | 3-391-115-01 | SPRING (RIGHT) | | 258 | *3-391-182-01 | HOLDER, CASSETTE | |
| 211 | 3-391-119-01 | SEAL, WASHER OIL | | 259 | 7-624-105-04 | STOP RING 2.3, TYPE -E | |
| 212 | 3-391-156-01 | HOLDER, SENSOR | | 260 | 7-685-107-19 | SCREW +P 2X12 TYPE2 SLIT | |
| 213 | 3-701-437-11 | WASHER, 2.0 POLYETHYLENE | | 261 | 7-685-105-19 | SCREW +P 2X8 TYPE2 SLIT | |
| 214 | X-3391-107-1 | (DECK A)...REEL ASSY, T.U | | 262 | 7-621-773-86 | SCREW +PTT 2.6X4 (S) | |
| | X-3391-142-1 | (DECK B)...REEL ASSY, T | | 263 | 7-685-104-19 | SCREW +P 2X6 TYPE2 SLIT | |
| 215 | 3-701-436-11 | WASHER, 1.6 POLYETHYLENE | | 264 | 7-628-253-90 | SCREW +PS 2.6X4 | |
| 217 | 3-391-117-01 | SEAL, WASHER OIL | | 265 | 7-685-131-19 | SCREW +P 2.6X4 TYPE2 NON-SLIT | |
| 218 | 3-391-116-01 | SPRING (LEFT) | | 266 | 7-682-546-04 | SCREW +PTT 3X5 (S) | |
| 219 | X-3391-105-1 | PINCH ROLLER ASSY | | 267 | 7-621-255-15 | SCREW +PTT 2X3 (S) | |
| 220 | 3-391-121-01 | ARM, EJECT SAFETY | | 906 | *3-391-198-01 | (DECK A)...PC BOARD, TRANSLATION (A) | |
| | | | | | *3-392-704-01 | (DECK B)...PC BOARD, TRANSLATION (B) | |
| 221 | 3-391-122-01 | SPRING (A) | | 907 | *3-392-705-01 | (DECK B)...CONNECTOR, WIRE | |
| 222 | 3-391-120-01 | CALLOR | | HRPE301X-3391-157-1 | (DECK B)...HEAD ASSY, ROTARY | | |
| 223 | X-3391-108-1 | BRAKE ASSY | | | (REC/PB/ERASE)(HADKH5509A) | | |
| 224 | 3-391-183-01 | SHAFT (B), HOLDER FULCRUM | | HRP301 X-3391-102-1 | (DECK A)...HEAD ASSY, ROTARY (PB) | | |
| 225 | *X-3391-152-1 | ARM ASSY, EJECT | | | (HAYRH250A) | | |
| 226 | 3-391-185-01 | LEVER, STOP | | M1A | X-3391-155-1 | MOTOR ASSY (CAPSTAN) | |
| 227 | *3-391-180-01 | ARM, EJECT | | M1B | X-3391-155-1 | MOTOR ASSY (CAPSTAN) | |
| 228 | 3-391-181-01 | SP, LEVER RETURN | | M2A | X-3391-156-1 | MOTOR ASSY (REEL) | |
| 229 | 3-392-703-01 | (DECK B)...LEVER, METAL DETECTION | | M2B | X-3391-156-1 | MOTOR ASSY (REEL) | |
| 230 | 3-391-139-01 | SPRING | | PH1A | 1-807-509-11 | PHOTO SENSOR | |
| 231 | *3-391-155-01 | (DECK A)...LEVER, CHROME DETECTION | | PH1B | 1-807-509-11 | PHOTO SENSOR | |
| | 3-392-702-01 | (DECK B)...LEVER, REC/CHROME DETECTION | | PH2A | 1-807-509-11 | PHOTO SENSOR | |
| | | | | PH2B | 1-807-509-11 | PHOTO SENSOR | |
| 232 | 3-391-196-01 | LEVER, HALF DETECTION | | PM1A | 1-454-440-11 | SOLENOID, PLUNGER | |
| 233 | 3-701-438-11 | WASHER, 2.5 | | PM1B | 1-454-440-11 | SOLENOID, PLUNGER | |
| 234 | X-3391-125-1 | ASSY F/W | | S3A | 1-570-721-11 | SWITCH, LEAF (HEAD UP/DOWN) | |
| 235 | 3-391-124-01 | SPRING | | S3B | 1-570-721-11 | SWITCH, LEAF (HEAD UP/DOWN) | |
| 236 | 7-628-254-10 | SCREW +PS 2.6X6 | | S4A | 1-570-721-11 | SWITCH, LEAF (DIRECTION) | |
| 237 | 3-391-177-01 | SPRING | | S4B | 1-570-721-11 | SWITCH, LEAF (DIRECTION) | |
| 238 | X-3391-111-1 | IDLER ASSY | | | | | |
| 240 | 3-391-133-01 | SPRING | | | | | |
| 241 | X-3391-146-1 | ARM ASSY, PLAY | | | | | |
| 242 | 3-391-126-01 | CAP | | | | | |
| 243 | 3-391-199-01 | SP | | | | | |
| 244 | *3-392-701-01 | ARM, DIRECTION | | | | | |
| 246 | 3-391-134-01 | BELT, MAIN | | | | | |
| 247 | *3-391-130-01 | BRACKET (B), F/W | | | | | |
| 248 | 3-391-129-01 | SPACER | | | | | |

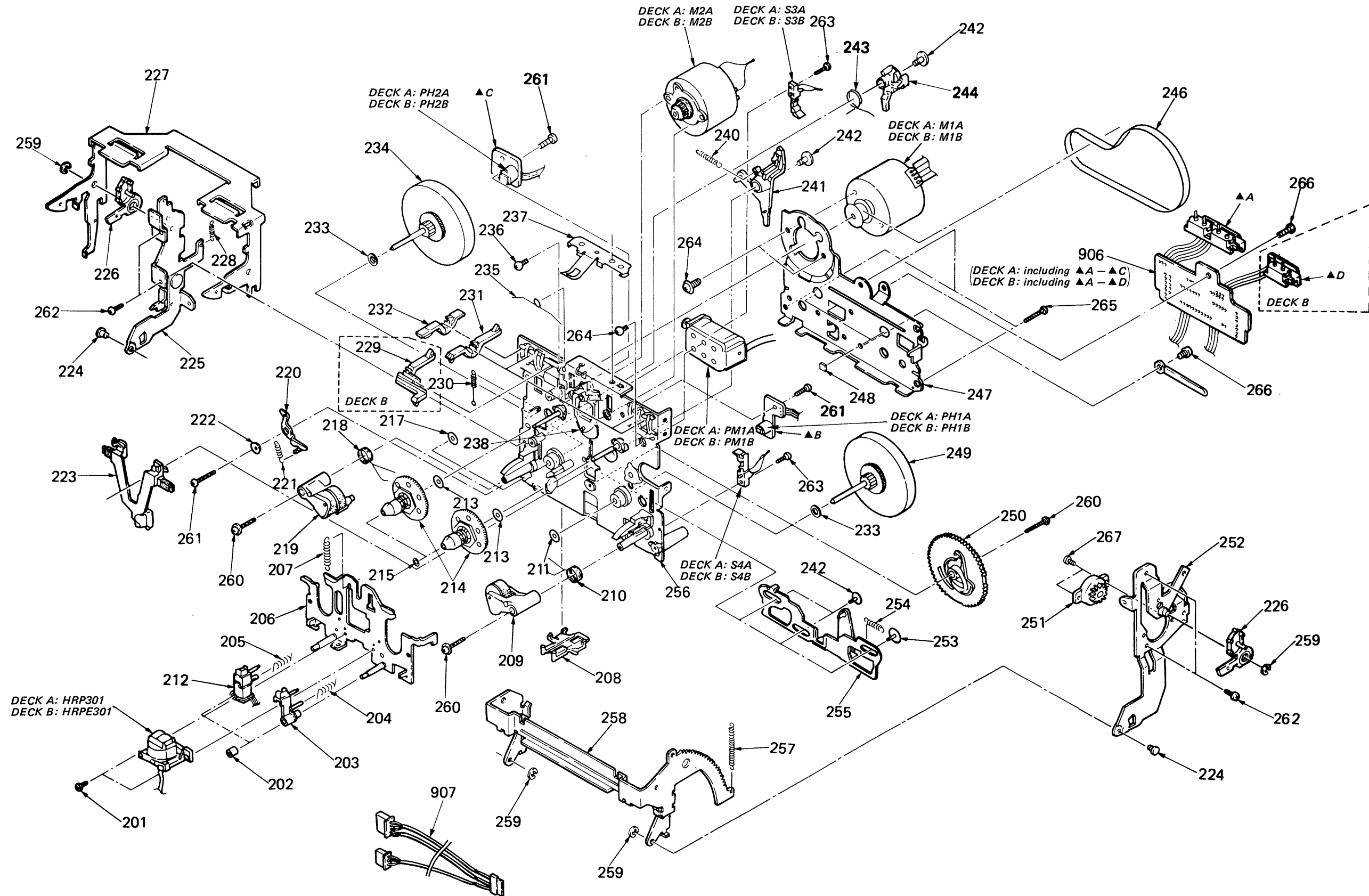

| Ref.No. | Part No. | Description | | | |
|---------|---------------|----------------------------------|---------|-----|-----|
| C505 | 1-124-925-11 | ELECT | 2.2MF | 20% | 50V |
| C506 | 1-124-927-11 | ELECT | 4.7MF | 20% | 50V |
| C507 | 1-162-284-31 | CERAMIC | 150PF | 10% | 50V |
| C508 | 1-162-284-31 | CERAMIC | 150PF | 10% | 50V |
| C509 | 1-162-294-31 | CERAMIC | 0.001MF | 10% | 50V |
| C513 | 1-124-443-00 | ELECT | 100MF | 20% | 10V |
| C514 | 1-161-494-00 | CERAMIC | 0.022MF | | 25V |
| C515 | 1-161-494-00 | CERAMIC | 0.022MF | | 25V |
| C516 | 1-161-494-00 | CERAMIC | 0.022MF | | 25V |
| C601 | 1-124-446-11 | ELECT | 47MF | 20% | 10V |
| C602 | 1-124-446-11 | ELECT | 47MF | 20% | 10V |
| C603 | 1-124-446-11 | ELECT | 47MF | 20% | 10V |
| C604 | 1-124-446-11 | ELECT | 47MF | 20% | 10V |
| C701 | 1-124-887-00 | ELECT | 3300MF | 20% | 16V |
| C702 | 1-124-887-00 | ELECT | 3300MF | 20% | 16V |
| C704 | 1-124-443-00 | ELECT | 100MF | 20% | 10V |
| C705 | 1-124-443-00 | ELECT | 100MF | 20% | 10V |
| C706 | 1-124-556-11 | ELECT | 2200MF | 20% | 16V |
| C707 | 1-124-556-11 | ELECT | 2200MF | 20% | 16V |
| C708 | 1-124-443-00 | ELECT | 100MF | 20% | 10V |
| C709 | 1-124-443-00 | ELECT | 100MF | 20% | 10V |
| C710 | 1-124-443-00 | ELECT | 100MF | 20% | 10V |
| C711 | 1-124-912-11 | ELECT | 330MF | 20% | 50V |
| C712 | 1-123-875-11 | ELECT | 10MF | 20% | 50V |
| C713 | 1-124-477-11 | ELECT | 47MF | 20% | 16V |
| C715 | 1-162-294-31 | CERAMIC | 0.001MF | 10% | 50V |
| C716 | 1-162-294-31 | CERAMIC | 0.001MF | 10% | 50V |
| C801 | 1-124-443-00 | ELECT | 100MF | 20% | 10V |
| C802 | 1-161-494-00 | CERAMIC | 0.022MF | | 25V |
| CN201 | *1-564-705-21 | PIN, CONNECTOR (SMALL TYPE) 3P | | | |
| CN202 | *1-564-705-31 | PIN, CONNECTOR (SMALL TYPE) 3P | | | |
| CN301 | *1-564-708-11 | PIN, CONNECTOR (SMALL TYPE) 6P | | | |
| CN302 | *1-564-708-11 | PIN, CONNECTOR (SMALL TYPE) 6P | | | |
| CN303 | *1-564-705-11 | PIN, CONNECTOR (SMALL TYPE) 3P | | | |
| CN503 | *1-559-135-21 | CORD (WITH CONNECTOR)(CONTROL S) | | | |
| CN811 | *1-564-342-81 | PIN, CONNECTOR 8P | | | |
| CN812 | *1-564-342-51 | PIN, CONNECTOR 8P | | | |
| CN813 | *1-564-341-51 | PIN, CONNECTOR 7P | | | |
| CN814 | *1-564-338-51 | PIN, CONNECTOR 4P | | | |
| CN821 | *1-564-342-51 | PIN, CONNECTOR 8P | | | |
| CN822 | *1-564-666-11 | PIN, CONNECTOR 10P | | | |
| CN823 | *1-564-342-61 | PIN, CONNECTOR 8P | | | |
| CN824 | *1-564-337-51 | PIN, CONNECTOR 3P | | | |
| CN841 | *1-564-339-51 | PIN, CONNECTOR 5P | | | |
| CT301 | 1-141-225-00 | CAP, TUNING, TRIMAR | | | |
| D101 | 8-719-000-26 | DIODE US1060M | | | |
| D201 | 8-719-000-26 | DIODE US1060M | | | |
| D301 | 8-719-000-26 | DIODE US1060M | | | |
| D361 | 8-719-000-26 | DIODE US1060M | | | |
| D362 | 8-719-000-26 | DIODE US1060M | | | |
| D501 | 8-719-000-26 | DIODE US1060M | | | |
| D502 | 8-719-000-26 | DIODE US1060M | | | |
| D503 | 8-719-000-26 | DIODE US1060M | | | |
| D504 | 8-719-000-26 | DIODE US1060M | | | |
| D506 | 8-719-000-26 | DIODE US1060M | | | |
| D507 | 8-719-000-26 | DIODE US1060M | | | |
| D508 | 8-719-000-26 | DIODE US1060M | | | |

| Ref.No. | Part No. | Description |
|---------|---------------------|--|
| D509 | 8-719-000-26 | DIODE US1060M |
| D601 | 8-719-000-26 | DIODE US1060M |
| D602 | 8-719-000-26 | DIODE US1060M |
| D603 | 8-719-000-26 | DIODE US1060M |
| D604 | 8-719-000-26 | DIODE US1060M |
| D605 | 8-719-200-77 | DIODE 10E2N |
| D606 | 8-719-000-26 | DIODE US1060M |
| D607 | 8-719-933-54 | DIODE HZS9A2L |
| D608 | 8-719-200-77 | DIODE 10E2N |
| D609 | 8-719-000-26 | DIODE US1060M |
| D701 | 8-719-200-77 | DIODE 10E2N |
| D702 | 8-719-200-77 | DIODE 10E2N |
| D703 | 8-719-200-77 | DIODE 10E2N |
| D704 | 8-719-200-77 | DIODE 10E2N |
| D705 | 8-719-200-77 | DIODE 10E2N |
| D706 | 8-719-200-77 | DIODE 10E2N |
| D707 | 8-719-200-77 | DIODE 10E2N |
| D708 | 8-719-200-77 | DIODE 10E2N |
| D709 | 8-719-000-72 | DIODE UZL-6H3 |
| D710 | 8-719-000-48 | DIODE UZL-6L1 |
| D711 | 8-719-200-77 | DIODE 10E2N |
| D712 | 8-719-000-26 | DIODE US1060M |
| D715 | 8-719-000-87 | DIODE UZL-7M2 |
| D801 | 8-719-000-26 | DIODE US1060M |
| D802 | 8-719-000-26 | DIODE US1060M |
| D901 | 8-719-945-12 | DIODE GL9ND24 |
| D902 | 8-719-945-12 | DIODE GL9ND24 |
| D903 | 8-719-812-42 | DIODE TLY124 |
| D904 | 8-719-945-12 | DIODE GL9ND24 |
| D905 | 8-719-945-12 | DIODE GL9ND24 |
| D906 | 8-719-812-42 | DIODE TLY124 |
| D907 | 8-719-948-81 | DIODE GL8NG34T |
| D908 | 8-719-948-79 | DIODE GL8HD34T |
| D909 | 8-719-948-79 | DIODE GL8HD34T |
| D910 | 8-719-948-80 | DIODE GL8HY34T |
| F1 | ▲.1-532-259-00 | FUSE, TIME-LAG (1.25A) |
| F2 | ▲.1-532-259-00 | FUSE, TIME-LAG (1.25A) |
| F3 | ▲.1-532-078-11 | (AEP)...FUSE, TIME-LAG (1A) |
| FLT801 | 1-519-445-11 | INDICATOR TUBE, FLUORESCENT |
| HRPE301 | X-3391-157-1 | (DECK B)...HEAD ASSY, ROTARY (REC/PB/ERASE)(HADKH5509A) |
| HRP301 | X-3391-102-1 | (DECK A)...HEAD ASSY, ROTARY (PB) (HAYRH250A) |
| IC301 | 8-759-111-44 | IC UPC4570C-1 |
| IC302 | 8-759-111-44 | IC UPC4570C-1 |
| IC303 | 8-759-601-43 | IC M4066BP |
| IC304 | 8-759-601-43 | IC M4066BP |
| IC305 | 8-759-601-02 | IC M5218P |
| IC306 | 8-759-601-43 | IC M4066BP |
| IC307 | 8-752-018-70 | IC CX20187 |
| IC308 | 8-752-032-60 | IC CXA1198P |
| IC309 | 8-759-624-51 | IC TC4051BP |
| IC310 | 8-759-601-02 | IC M5218P |
| IC311 | 8-759-601-02 | IC M5218P |
| IC312 | 8-759-601-43 | IC M4066BP |

Note: The components identified by mark ▲ or dotted line with mark ▲ are critical for safety. Replace only with part number specified.

| Ref.No. | Part No. | Description |
|---------|----------------|----------------------------------|
| IC313 | 8-759-624-23 | IC TC4023BP |
| IC501 | 8-759-939-76 | IC MB88515B-233K |
| IC502 | 8-759-604-07 | IC M50761-423P |
| IC503 | 8-759-624-52 | IC TC4052BP |
| IC504 | 8-759-624-52 | IC TC4052BP |
| IC801 | 8-759-630-41 | IC M50940-400SK |
| J301 | 1-565-258-11 | JACK, PIN 4P (LINE) |
| J501 | △.1-526-751-11 | (UK).....OUTLET, AC |
| J501 | △.1-526-794-11 | (AEP,Saukdi Arabia)...OUTLET, AC |
| J501 | △.1-526-882-00 | (E).....OUTLET, AC |
| L101 | 1-410-780-11 | INDUCTOR 27MMH |
| L201 | 1-410-780-11 | INDUCTOR 27MMH |
| LPF101 | 1-236-087-11 | FILTER, LOW PASS |
| LPF201 | 1-236-087-11 | FILTER, LOW PASS |
| M1A | X-3391-155-1 | MOTOR ASSY (CAPSTAN) |
| M1B | X-3391-155-1 | MOTOR ASSY (CAPSTAN) |
| M2A | X-3391-156-1 | MOTOR ASSY (REEL) |
| M2B | X-3391-156-1 | MOTOR ASSY (REEL) |
| PH1A | 1-807-509-11 | PHOTO SENSOR |
| PH1B | 1-807-509-11 | PHOTO SENSOR |
| PH2A | 1-807-509-11 | PHOTO SENSOR |
| PH2B | 1-807-509-11 | PHOTO SENSOR |
| PM1A | 1-454-440-11 | SOLENOID, PLUNGER |
| PM1B | 1-454-440-11 | SOLENOID, PLUNGER |
| Q101 | 8-729-102-03 | TRANSISTOR 2SD1020 |
| Q102 | 8-729-102-03 | TRANSISTOR 2SD1020 |
| Q201 | 8-729-102-03 | TRANSISTOR 2SD1020 |
| Q202 | 8-729-102-03 | TRANSISTOR 2SD1020 |
| Q301 | 8-729-806-38 | TRANSISTOR 2SC3399 |
| Q302 | 8-729-806-38 | TRANSISTOR 2SC3399 |
| Q303 | 8-729-806-20 | TRANSISTOR 2SA1345 |
| Q304 | 8-729-806-38 | TRANSISTOR 2SC3399 |
| Q305 | 8-729-806-28 | TRANSISTOR 2SC3402 |
| Q306 | 8-729-806-38 | TRANSISTOR 2SC3399 |
| Q361 | 8-729-600-27 | TRANSISTOR 2SC634SP |
| Q362 | 8-729-806-38 | TRANSISTOR 2SC3399 |
| Q381 | 8-729-194-57 | TRANSISTOR 2SC945-P |
| Q382 | 8-729-109-57 | TRANSISTOR 2SC945-P |
| Q383 | 8-729-281-53 | TRANSISTOR 2SC1815GR |
| Q384 | 8-729-806-20 | TRANSISTOR 2SA1345 |
| Q385 | 8-729-806-20 | TRANSISTOR 2SA1345 |
| Q386 | 8-729-806-20 | TRANSISTOR 2SA1345 |
| Q501 | 8-729-600-27 | TRANSISTOR 2SC634SP |
| Q502 | 8-729-600-27 | TRANSISTOR 2SC634SP |
| Q503 | 8-729-806-38 | TRANSISTOR 2SC3399 |
| Q504 | 8-729-806-20 | TRANSISTOR 2SA1345 |
| Q505 | 8-729-600-60 | TRANSISTOR 2SA1115P |
| Q506 | 8-729-600-60 | TRANSISTOR 2SA1115P |
| Q507 | 8-729-806-20 | TRANSISTOR 2SA1345 |
| Q508 | 8-729-600-60 | TRANSISTOR 2SA1115P |
| Q510 | 8-729-806-38 | TRANSISTOR 2SC3399 |
| Q511 | 8-729-806-38 | TRANSISTOR 2SC3399 |
| Q512 | 8-729-806-20 | TRANSISTOR 2SA1345 |
| Q513 | 8-729-600-60 | TRANSISTOR 2SA1115P |

| Ref.No. | Part No. | Description |
|---------|--------------|----------------------|
| Q516 | 9-986-159-01 | TRANSISTOR 2SA1348 |
| Q517 | 9-986-159-01 | TRANSISTOR 2SA1348 |
| Q518 | 9-986-159-01 | TRANSISTOR 2SA1348 |
| Q519 | 9-986-159-01 | TRANSISTOR 2SA1348 |
| Q520 | 9-986-159-01 | TRANSISTOR 2SA1348 |
| Q521 | 9-986-159-01 | TRANSISTOR 2SA1348 |
| Q522 | 8-729-806-28 | TRANSISTOR 2SC3402 |
| Q523 | 8-729-806-28 | TRANSISTOR 2SC3402 |
| Q524 | 8-729-806-28 | TRANSISTOR 2SC3402 |
| Q601 | 8-729-600-82 | TRANSISTOR 2SA1282-F |
| Q602 | 8-729-601-50 | TRANSISTOR 2SC3242-E |
| Q603 | 8-729-806-20 | TRANSISTOR 2SA1345 |
| Q604 | 8-729-806-38 | TRANSISTOR 2SC3399 |
| Q605 | 8-729-601-50 | TRANSISTOR 2SC3242-E |
| Q606 | 8-729-806-28 | TRANSISTOR 2SC3402 |
| Q607 | 8-729-601-50 | TRANSISTOR 2SC3242-E |
| Q608 | 8-729-600-82 | TRANSISTOR 2SA1282-F |
| Q609 | 8-729-600-82 | TRANSISTOR 2SA1282-F |
| Q610 | 8-729-601-50 | TRANSISTOR 2SC3242-E |
| Q611 | 8-729-601-50 | TRANSISTOR 2SC3242-E |
| Q612 | 8-729-600-82 | TRANSISTOR 2SA1282-F |
| Q613 | 8-729-601-50 | TRANSISTOR 2SC3242-E |
| Q614 | 8-729-806-20 | TRANSISTOR 2SA1345 |
| Q615 | 8-729-601-50 | TRANSISTOR 2SC3242-E |
| Q616 | 8-729-806-28 | TRANSISTOR 2SC3402 |
| Q617 | 8-729-601-50 | TRANSISTOR 2SC3242-E |
| Q618 | 8-729-600-82 | TRANSISTOR 2SA1282-F |
| Q619 | 8-729-600-82 | TRANSISTOR 2SA1282-F |
| Q620 | 8-729-601-50 | TRANSISTOR 2SC3242-E |
| Q621 | 8-729-601-50 | TRANSISTOR 2SC3242-E |
| Q701 | 8-729-600-27 | TRANSISTOR 2SC634SP |
| Q702 | 8-729-209-15 | TRANSISTOR 2SD2012 |
| Q703 | 8-729-600-60 | TRANSISTOR 2SA1115P |
| Q704 | 8-729-600-60 | TRANSISTOR 2SA1115P |
| Q705 | 8-729-209-15 | TRANSISTOR 2SD2012 |
| Q706 | 8-729-224-62 | TRANSISTOR 2SK246GR |
| Q707 | 8-729-600-27 | TRANSISTOR 2SC634SP |
| Q708 | 8-729-600-27 | TRANSISTOR 2SC634SP |
| Q709 | 8-729-209-60 | TRANSISTOR 2SB1375 |
| Q710 | 8-729-224-62 | TRANSISTOR 2SK246GR |
| Q711 | 8-729-600-60 | TRANSISTOR 2SA1115P |
| Q712 | 8-729-600-60 | TRANSISTOR 2SA1115P |
| Q713 | 8-729-209-15 | TRANSISTOR 2SD2012 |
| Q714 | 8-729-600-60 | TRANSISTOR 2SA1115P |
| Q715 | 8-729-118-01 | TRANSISTOR 2SB1116 |
| Q716 | 8-729-806-28 | TRANSISTOR 2SC3402 |
| Q717 | 8-729-806-28 | TRANSISTOR 2SC3402 |
| R1B | 1-247-845-00 | CARBON 3.9K 1/4W |
| R2B | 1-247-855-00 | CARBON 10K 1/4W |
| R3A | 1-247-867-00 | CARBON 33K 1/4W |
| R3B | 1-247-867-00 | CARBON 33K 1/4W |
| R4B | 1-247-847-00 | CARBON 4.7K 1/4W |
| R5A | 1-247-847-00 | CARBON 4.7K 1/4W |
| R5B | 1-247-847-00 | CARBON 4.7K 1/4W |



Note: The components identified by mark △ or dotted line with mark △ are critical for safety. Replace only with part number specified.

| Ref.No. | Part No. | Description | | | |
|---------|--------------|-------------|------|----|------|
| R6A | 1-247-847-00 | CARBON | 4.7K | | 1/4W |
| R6B | 1-247-847-00 | CARBON | 4.7K | | 1/4W |
| R7A | 1-247-855-00 | CARBON | 10K | | 1/4W |
| R7B | 1-247-855-00 | CARBON | 10K | | 1/4W |
| R8A | 1-247-863-00 | CARBON | 22K | | 1/4W |
| R8B | 1-247-863-00 | CARBON | 22K | | 1/4W |
| R9A | 1-247-815-00 | CARBON | 220 | | 1/4W |
| R9B | 1-247-815-00 | CARBON | 220 | | 1/4W |
| R10A | 1-247-815-00 | CARBON | 220 | | 1/4W |
| R10B | 1-247-815-00 | CARBON | 220 | | 1/4W |
| R101 | 1-247-889-00 | CARBON | 270K | 5% | 1/4W |
| R102 | 1-249-406-11 | CARBON | 120 | 5% | 1/4W |
| R103 | 1-247-882-11 | CARBON | 130K | 5% | 1/4W |
| R104 | 1-249-426-11 | CARBON | 5.6K | 5% | 1/4W |
| R105 | 1-247-852-11 | CARBON | 7.5K | 5% | 1/4W |
| R106 | 1-247-889-00 | CARBON | 270K | 5% | 1/4W |
| R107 | 1-249-406-11 | CARBON | 120 | 5% | 1/4W |
| R108 | 1-247-882-11 | CARBON | 130K | 5% | 1/4W |
| R109 | 1-249-426-11 | CARBON | 5.6K | 5% | 1/4W |
| R110 | 1-247-852-11 | CARBON | 7.5K | 5% | 1/4W |
| R111 | 1-249-417-11 | CARBON | 1K | 5% | 1/4W |
| R112 | 1-249-435-11 | CARBON | 33K | 5% | 1/4W |
| R113 | 1-249-437-11 | CARBON | 47K | 5% | 1/4W |
| R114 | 1-249-421-11 | CARBON | 2.2K | 5% | 1/4W |
| R115 | 1-249-421-11 | CARBON | 2.2K | 5% | 1/4W |
| R123 | 1-249-423-11 | CARBON | 3.3K | 5% | 1/4W |
| R124 | 1-249-428-11 | CARBON | 8.2K | 5% | 1/4W |
| R125 | 1-247-840-00 | CARBON | 2.4K | 5% | 1/4W |
| R126 | 1-247-846-11 | CARBON | 4.3K | 5% | 1/4W |
| R127 | 1-247-822-11 | CARBON | 430 | 5% | 1/4W |
| R128 | 1-249-415-11 | CARBON | 680 | 5% | 1/4W |
| R129 | 1-249-426-11 | CARBON | 5.6K | 5% | 1/4W |
| R130 | 1-249-431-11 | CARBON | 15K | 5% | 1/4W |
| R131 | 1-249-426-11 | CARBON | 5.6K | 5% | 1/4W |
| R132 | 1-249-427-11 | CARBON | 6.8K | 5% | 1/4W |
| R141 | 1-249-416-11 | CARBON | 820 | 5% | 1/4W |
| R142 | 1-249-434-11 | CARBON | 27K | 5% | 1/4W |
| R151 | 1-249-423-11 | CARBON | 3.3K | 5% | 1/4W |
| R152 | 1-249-430-11 | CARBON | 12K | 5% | 1/4W |
| R161 | 1-249-437-11 | CARBON | 47K | 5% | 1/4W |
| R162 | 1-249-434-11 | CARBON | 27K | 5% | 1/4W |
| R163 | 1-249-430-11 | CARBON | 12K | 5% | 1/4W |
| R164 | 1-249-403-11 | CARBON | 68 | 5% | 1/4W |
| R201 | 1-247-889-00 | CARBON | 270K | 5% | 1/4W |
| R202 | 1-249-406-11 | CARBON | 120 | 5% | 1/4W |
| R203 | 1-247-882-11 | CARBON | 130K | 5% | 1/4W |
| R204 | 1-249-426-11 | CARBON | 5.6K | 5% | 1/4W |
| R205 | 1-247-852-11 | CARBON | 7.5K | 5% | 1/4W |
| R206 | 1-247-889-00 | CARBON | 270K | 5% | 1/4W |
| R207 | 1-249-406-11 | CARBON | 120 | 5% | 1/4W |
| R208 | 1-247-882-11 | CARBON | 130K | 5% | 1/4W |
| R209 | 1-249-426-11 | CARBON | 5.6K | 5% | 1/4W |
| R210 | 1-247-852-11 | CARBON | 7.5K | 5% | 1/4W |
| R211 | 1-249-417-11 | CARBON | 1K | 5% | 1/4W |
| R212 | 1-249-435-11 | CARBON | 33K | 5% | 1/4W |

| Ref.No. | Part No. | Description | | | |
|---------|--------------|-------------|------|----|------|
| R213 | 1-249-437-11 | CARBON | 47K | 5% | 1/4W |
| R214 | 1-249-421-11 | CARBON | 2.2K | 5% | 1/4W |
| R215 | 1-249-421-11 | CARBON | 2.2K | 5% | 1/4W |
| R223 | 1-249-423-11 | CARBON | 3.3K | 5% | 1/4W |
| R224 | 1-249-428-11 | CARBON | 8.2K | 5% | 1/4W |
| R225 | 1-247-840-00 | CARBON | 2.4K | 5% | 1/4W |
| R226 | 1-247-846-11 | CARBON | 4.3K | 5% | 1/4W |
| R227 | 1-247-822-11 | CARBON | 430 | 5% | 1/4W |
| R228 | 1-249-415-11 | CARBON | 680 | 5% | 1/4W |
| R229 | 1-249-426-11 | CARBON | 5.6K | 5% | 1/4W |
| R230 | 1-249-431-11 | CARBON | 15K | 5% | 1/4W |
| R231 | 1-249-426-11 | CARBON | 5.6K | 5% | 1/4W |
| R232 | 1-249-427-11 | CARBON | 6.8K | 5% | 1/4W |
| R241 | 1-249-416-11 | CARBON | 820 | 5% | 1/4W |
| R242 | 1-249-434-11 | CARBON | 27K | 5% | 1/4W |
| R251 | 1-249-423-11 | CARBON | 3.3K | 5% | 1/4W |
| R252 | 1-249-430-11 | CARBON | 12K | 5% | 1/4W |
| R261 | 1-249-437-11 | CARBON | 47K | 5% | 1/4W |
| R262 | 1-249-434-11 | CARBON | 27K | 5% | 1/4W |
| R263 | 1-249-430-11 | CARBON | 12K | 5% | 1/4W |
| R264 | 1-249-403-11 | CARBON | 68 | 5% | 1/4W |
| R301 | 1-249-409-11 | CARBON | 220 | 5% | 1/4W |
| R302 | 1-249-409-11 | CARBON | 220 | 5% | 1/4W |
| R303 | 1-249-437-11 | CARBON | 47K | 5% | 1/4W |
| R304 | 1-249-409-11 | CARBON | 220 | 5% | 1/4W |
| R305 | 1-249-409-11 | CARBON | 220 | 5% | 1/4W |
| R306 | 1-249-437-11 | CARBON | 47K | 5% | 1/4W |
| R307 | 1-249-437-11 | CARBON | 47K | 5% | 1/4W |
| R308 | 1-249-437-11 | CARBON | 47K | 5% | 1/4W |
| R309 | 1-249-437-11 | CARBON | 47K | 5% | 1/4W |
| R310 | 1-249-437-11 | CARBON | 47K | 5% | 1/4W |
| R311 | 1-215-469-00 | METAL | 100K | 1% | 1/6W |
| R312 | 1-249-437-11 | CARBON | 47K | 5% | 1/4W |
| R313 | 1-247-864-11 | CARBON | 24K | 5% | 1/4W |
| R314 | 1-249-421-11 | CARBON | 2.2K | 5% | 1/4W |
| R321 | 1-247-874-11 | CARBON | 62K | 5% | 1/4W |
| R322 | 1-247-878-00 | CARBON | 91K | 5% | 1/4W |
| R323 | 1-249-432-11 | CARBON | 18K | 5% | 1/4W |
| R324 | 1-249-433-11 | CARBON | 22K | 5% | 1/4W |
| R325 | 1-247-882-11 | CARBON | 130K | 5% | 1/4W |
| R326 | 1-247-885-00 | CARBON | 180K | 5% | 1/4W |
| R327 | 1-249-435-11 | CARBON | 33K | 5% | 1/4W |
| R328 | 1-247-872-11 | CARBON | 51K | 5% | 1/4W |
| R329 | 1-247-870-11 | CARBON | 43K | 5% | 1/4W |
| R330 | 1-247-872-11 | CARBON | 51K | 5% | 1/4W |
| R331 | 1-247-872-11 | CARBON | 51K | 5% | 1/4W |
| R332 | 1-247-881-00 | CARBON | 120K | 5% | 1/4W |
| R333 | 1-249-438-11 | CARBON | 56K | 5% | 1/4W |
| R334 | 1-247-876-11 | CARBON | 75K | 5% | 1/4W |
| R335 | 1-249-436-11 | CARBON | 39K | 5% | 1/4W |
| R336 | 1-249-435-11 | CARBON | 33K | 5% | 1/4W |
| R337 | 1-249-440-11 | CARBON | 82K | 5% | 1/4W |
| R338 | 1-249-441-11 | CARBON | 100K | 5% | 1/4W |
| R339 | 1-249-438-11 | CARBON | 56K | 5% | 1/4W |
| R340 | 1-249-437-11 | CARBON | 47K | 5% | 1/4W |
| R341 | 1-247-881-00 | CARBON | 120K | 5% | 1/4W |
| R342 | 1-247-884-11 | CARBON | 160K | 5% | 1/4W |

| Ref.No. | Part No. | Description | | | |
|---------|----------------|-------------|------|----|------|
| R343 | 1-249-439-11 | CARBON | 68K | 5% | 1/4W |
| R344 | 1-249-439-11 | CARBON | 68K | 5% | 1/4W |
| R345 | 1-249-441-11 | CARBON | 100K | 5% | 1/4W |
| R346 | 1-247-876-11 | CARBON | 75K | 5% | 1/4W |
| R347 | 1-247-870-11 | CARBON | 43K | 5% | 1/4W |
| R348 | 1-249-438-11 | CARBON | 56K | 5% | 1/4W |
| R349 | 1-247-883-00 | CARBON | 150K | 5% | 1/4W |
| R350 | 1-247-887-00 | CARBON | 220K | 5% | 1/4W |
| R351 | 1-247-878-00 | CARBON | 91K | 5% | 1/4W |
| R352 | 1-249-439-11 | CARBON | 68K | 5% | 1/4W |
| R353 | 1-247-882-11 | CARBON | 130K | 5% | 1/4W |
| R354 | 1-249-441-11 | CARBON | 100K | 5% | 1/4W |
| R355 | 1-249-440-11 | CARBON | 82K | 5% | 1/4W |
| R356 | 1-247-887-00 | CARBON | 220K | 5% | 1/4W |
| R358 | 1-249-405-11 | CARBON | 100 | 5% | 1/4W |
| R359 | 1-249-405-11 | CARBON | 100 | 5% | 1/4W |
| R361 | 1-249-441-11 | CARBON | 100K | 5% | 1/4W |
| R362 | 1-249-441-11 | CARBON | 100K | 5% | 1/4W |
| R363 | 1-249-423-11 | CARBON | 3.3K | 5% | 1/4W |
| R364 | 1-249-441-11 | CARBON | 100K | 5% | 1/4W |
| R365 | 1-249-425-11 | CARBON | 4.7K | 5% | 1/4W |
| R366 | 1-249-420-11 | CARBON | 1.8K | 5% | 1/4W |
| R367 | 1-249-441-11 | CARBON | 100K | 5% | 1/4W |
| R368 | 1-249-429-11 | CARBON | 10K | 5% | 1/4W |
| R369 | 1-249-416-11 | CARBON | 820 | 5% | 1/4W |
| R370 | 1-249-433-11 | CARBON | 22K | 5% | 1/4W |
| R371 | 1-249-429-11 | CARBON | 10K | 5% | 1/4W |
| R372 | 1-249-437-11 | CARBON | 47K | 5% | 1/4W |
| R381 | △ 1-212-853-00 | FUSIBLE | 6.8 | 5% | 1/4W |
| R382 | 1-249-391-11 | CARBON | 6.8 | 5% | 1/4W |
| R383 | 1-249-431-11 | CARBON | 15K | 5% | 1/4W |
| R384 | 1-249-431-11 | CARBON | 15K | 5% | 1/4W |
| R385 | 1-249-423-11 | CARBON | 3.3K | 5% | 1/4W |
| R386 | 1-249-425-11 | CARBON | 4.7K | 5% | 1/4W |
| R387 | 1-247-840-00 | CARBON | 2.4K | 5% | 1/4W |
| R388 | 1-249-417-11 | CARBON | 1K | 5% | 1/4W |
| R389 | 1-249-437-11 | CARBON | 47K | 5% | 1/4W |
| R390 | 1-249-437-11 | CARBON | 47K | 5% | 1/4W |
| R501 | 1-249-437-11 | CARBON | 47K | 5% | 1/4W |
| R502 | 1-249-437-11 | CARBON | 47K | 5% | 1/4W |
| R503 | 1-249-437-11 | CARBON | 47K | 5% | 1/4W |
| R504 | 1-249-416-11 | CARBON | 820 | 5% | 1/4W |
| R505 | 1-249-425-11 | CARBON | 4.7K | 5% | 1/4W |
| R506 | 1-249-437-11 | CARBON | 47K | 5% | 1/4W |
| R507 | 1-249-423-11 | CARBON | 3.3K | 5% | 1/4W |
| R508 | 1-249-437-11 | CARBON | 47K | 5% | 1/4W |
| R509 | 1-249-437-11 | CARBON | 47K | 5% | 1/4W |
| R510 | 1-249-417-11 | CARBON | 1K | 5% | 1/4W |
| R511 | 1-249-437-11 | CARBON | 47K | 5% | 1/4W |
| R512 | 1-249-417-11 | CARBON | 1K | 5% | 1/4W |
| R513 | 1-249-437-11 | CARBON | 47K | 5% | 1/4W |
| R514 | 1-249-413-11 | CARBON | 470 | 5% | 1/4W |
| R515 | 1-249-441-11 | CARBON | 100K | 5% | 1/4W |
| R516 | 1-249-403-11 | CARBON | 68 | 5% | 1/4W |
| R517 | 1-249-421-11 | CARBON | 2.2K | 5% | 1/4W |
| R521 | 1-249-422-11 | CARBON | 2.7K | 5% | 1/4W |
| R522 | 1-247-903-00 | CARBON | 1M | 5% | 1/4W |

| Ref.No. | Part No. | Description | | | |
|---------|--------------|-------------|------|----|------|
| R523 | 1-249-432-11 | CARBON | 18K | 5% | 1/4W |
| R524 | 1-249-430-11 | CARBON | 12K | 5% | 1/4W |
| R525 | 1-249-432-11 | CARBON | 18K | 5% | 1/4W |
| R526 | 1-249-430-11 | CARBON | 12K | 5% | 1/4W |
| R527 | 1-249-426-11 | CARBON | 5.6K | 5% | 1/4W |
| R528 | 1-249-429-11 | CARBON | 10K | 5% | 1/4W |
| R529 | 1-249-433-11 | CARBON | 22K | 5% | 1/4W |
| R530 | 1-249-430-11 | CARBON | 12K | 5% | 1/4W |
| R531 | 1-249-426-11 | CARBON | 5.6K | 5% | 1/4W |
| R532 | 1-249-429-11 | CARBON | 10K | 5% | 1/4W |
| R533 | 1-249-433-11 | CARBON | 22K | 5% | 1/4W |
| R535 | 1-249-431-11 | CARBON | 15K | 5% | 1/4W |
| R538 | 1-249-425-11 | CARBON | 4.7K | 5% | 1/4W |
| R539 | 1-249-430-11 | CARBON | 12K | 5% | 1/4W |
| R540 | 1-249-431-11 | CARBON | 15K | 5% | 1/4W |
| R541 | 1-249-431-11 | CARBON | 15K | 5% | 1/4W |
| R542 | 1-249-429-11 | CARBON | 10K | 5% | 1/4W |
| R543 | 1-249-431-11 | CARBON | 15K | 5% | 1/4W |
| R544 | 1-249-431-11 | CARBON | 15K | 5% | 1/4W |
| R545 | 1-249-430-11 | CARBON | 12K | 5% | 1/4W |
| R546 | 1-249-430-11 | CARBON | 12K | 5% | 1/4W |
| R547 | 1-249-430-11 | CARBON | 12K | 5% | 1/4W |
| R548 | 1-249-430-11 | CARBON | 12K | 5% | 1/4W |
| R549 | 1-249-437-11 | CARBON | 47K | 5% | 1/4W |
| R550 | 1-249-437-11 | CARBON | 47K | 5% | 1/4W |
| R551 | 1-247-895-00 | CARBON | 470K | 5% | 1/4W |
| R552 | 1-247-895-00 | CARBON | 470K | 5% | 1/4W |
| R553 | 1-247-895-00 | CARBON | 470K | 5% | 1/4W |
| R554 | 1-247-895-00 | CARBON | 470K | 5% | 1/4W |
| R555 | 1-249-393-11 | CARBON | 10 | 5% | 1/4W |
| R557 | 1-249-405-11 | CARBON | 100 | 5% | 1/4W |
| R601 | 1-249-437-11 | CARBON | 47K | 5% | 1/4W |
| R602 | 1-249-417-11 | CARBON | 1K | 5% | 1/4W |
| R603 | 1-249-437-11 | CARBON | 47K | 5% | 1/4W |
| R604 | 1-249-423-11 | CARBON | 3.3K | 5% | 1/4W |
| R605 | 1-249-433-11 | CARBON | 22K | 5% | 1/4W |
| R606 | 1-249-433-11 | CARBON | 22K | 5% | 1/4W |
| R607 | 1-249-423-11 | CARBON | 3.3K | 5% | 1/4W |
| R608 | 1-249-415-11 | CARBON | 680 | 5% | 1/4W |
| R609 | 1-249-413-11 | CARBON | 470 | 5% | 1/4W |
| R610 | 1-247-729-11 | CARBON | 15 | 5% | 1/2W |
| R611 | 1-249-416-11 | CARBON | 820 | 5% | 1/4W |
| R612 | 1-249-437-11 | CARBON | 47K | 5% | 1/4W |
| R613 | 1-249-425-11 | CARBON | 4.7K | 5% | 1/4W |
| R614 | 1-249-417-11 | CARBON | 1K | 5% | 1/4W |
| R615 | 1-249-417-11 | CARBON | 1K | 5% | 1/4W |
| R616 | 1-249-437-11 | CARBON | 47K | 5% | 1/4W |
| R617 | 1-249-425-11 | CARBON | 4.7K | 5% | 1/4W |
| R618 | 1-249-437-11 | CARBON | 47K | 5% | 1/4W |
| R619 | 1-249-417-11 | CARBON | 1K | 5% | 1/4W |
| R620 | 1-249-437-11 | CARBON | 47K | 5% | 1/4W |
| R621 | 1-249-423-11 | CARBON | 3.3K | 5% | 1/4W |
| R622 | 1-249-433-11 | CARBON | 22K | 5% | 1/4W |
| R623 | 1-249-433-11 | CARBON | 22K | 5% | 1/4W |
| R624 | 1-249-423-11 | CARBON | 3.3K | 5% | 1/4W |
| R625 | 1-249-415-11 | CARBON | 680 | 5% | 1/4W |
| R626 | 1-249-413-11 | CARBON | 470 | 5% | 1/4W |

Note: The components identified by mark  or dotted line with mark  are critical for safety. Replace only with part number specified.

| Ref.No. | Part No. | Description | | | |
|---------|--------------|-------------|------|----|------|
| R627 | 1-247-729-11 | CARBON | 15 | 5% | 1/2W |
| R628 | 1-249-416-11 | CARBON | 820 | 5% | 1/4W |
| R629 | 1-249-437-11 | CARBON | 47K | 5% | 1/4W |
| R630 | 1-249-425-11 | CARBON | 4.7K | 5% | 1/4W |
| R631 | 1-249-417-11 | CARBON | 1K | 5% | 1/4W |
| R632 | 1-249-417-11 | CARBON | 1K | 5% | 1/4W |
| R633 | 1-249-437-11 | CARBON | 47K | 5% | 1/4W |
| R634 | 1-249-425-11 | CARBON | 4.7K | 5% | 1/4W |
| R635 | 1-249-425-11 | CARBON | 4.7K | 5% | 1/4W |
| R701 | 1-249-417-11 | CARBON | 1K | 5% | 1/4W |
| R702 | 1-249-413-11 | CARBON | 470 | 5% | 1/4W |
| R703 | 1-249-423-11 | CARBON | 3.3K | 5% | 1/4W |
| R704 | 1-249-423-11 | CARBON | 3.3K | 5% | 1/4W |
| R705 | 1-249-424-11 | CARBON | 3.9K | 5% | 1/4W |
| R707 | 1-249-413-11 | CARBON | 470 | 5% | 1/4W |
| R708 | 1-249-430-11 | CARBON | 12K | 5% | 1/4W |
| R709 | 1-249-423-11 | CARBON | 3.3K | 5% | 1/4W |
| R710 | 1-249-409-11 | CARBON | 220 | 5% | 1/4W |
| R711 | 1-249-413-11 | CARBON | 470 | 5% | 1/4W |
| R712 | 1-249-424-11 | CARBON | 3.9K | 5% | 1/4W |
| R713 | 1-249-423-11 | CARBON | 3.3K | 5% | 1/4W |
| R714 | 1-249-430-11 | CARBON | 12K | 5% | 1/4W |
| R715 | 1-249-431-11 | CARBON | 15K | 5% | 1/4W |
| R716 | 1-249-423-11 | CARBON | 3.3K | 5% | 1/4W |
| R717 | 1-249-430-11 | CARBON | 12K | 5% | 1/4W |
| R718 | 1-249-407-11 | CARBON | 150 | 5% | 1/4W |
| R719 | 1-249-435-11 | CARBON | 33K | 5% | 1/4W |
| R801 | 1-247-903-00 | CARBON | 1M | 5% | 1/4W |
| R802 | 1-249-435-11 | CARBON | 33K | 5% | 1/4W |
| R803 | 1-249-435-11 | CARBON | 33K | 5% | 1/4W |
| R804 | 1-249-435-11 | CARBON | 33K | 5% | 1/4W |
| R805 | 1-249-435-11 | CARBON | 33K | 5% | 1/4W |
| R806 | 1-249-429-11 | CARBON | 10K | 5% | 1/4W |
| R807 | 1-249-429-11 | CARBON | 10K | 5% | 1/4W |
| R808 | 1-249-437-11 | CARBON | 47K | 5% | 1/4W |
| R809 | 1-249-437-11 | CARBON | 47K | 5% | 1/4W |
| R810 | 1-249-437-11 | CARBON | 47K | 5% | 1/4W |
| R811 | 1-249-437-11 | CARBON | 47K | 5% | 1/4W |
| R812 | 1-249-405-11 | CARBON | 100 | 5% | 1/4W |
| R813 | 1-249-405-11 | CARBON | 100 | 5% | 1/4W |
| R814 | 1-249-405-11 | CARBON | 100 | 5% | 1/4W |
| R815 | 1-249-405-11 | CARBON | 100 | 5% | 1/4W |
| R816 | 1-249-405-11 | CARBON | 100 | 5% | 1/4W |
| R817 | 1-249-405-11 | CARBON | 100 | 5% | 1/4W |
| R901 | 1-249-426-11 | CARBON | 5.6K | 5% | 1/4W |
| R902 | 1-249-429-11 | CARBON | 10K | 5% | 1/4W |

| Ref.No. | Part No. | Description | | | |
|---------|--------------|--|------|----|------|
| R903 | 1-249-426-11 | CARBON | 5.6K | 5% | 1/4W |
| R904 | 1-249-429-11 | CARBON | 10K | 5% | 1/4W |
| R905 | 1-249-402-11 | CARBON | 56 | 5% | 1/4W |
| R906 | 1-249-407-11 | CARBON | 150 | 5% | 1/4W |
| R907 | 1-249-402-11 | CARBON | 56 | 5% | 1/4W |
| R908 | 1-249-407-11 | CARBON | 150 | 5% | 1/4W |
| R909 | 1-249-403-11 | CARBON | 68 | 5% | 1/4W |
| R910 | 1-249-426-11 | CARBON | 5.6K | 5% | 1/4W |
| R911 | 1-249-429-11 | CARBON | 10K | 5% | 1/4W |
| R912 | 1-249-433-11 | CARBON | 22K | 5% | 1/4W |
| R913 | 1-249-426-11 | CARBON | 5.6K | 5% | 1/4W |
| R914 | 1-249-429-11 | CARBON | 10K | 5% | 1/4W |
| R915 | 1-249-433-11 | CARBON | 22K | 5% | 1/4W |
| R916 | 1-249-402-11 | CARBON | 56 | 5% | 1/4W |
| R917 | 1-249-407-11 | CARBON | 150 | 5% | 1/4W |
| R918 | 1-249-402-11 | CARBON | 56 | 5% | 1/4W |
| R919 | 1-249-407-11 | CARBON | 150 | 5% | 1/4W |
| R920 | 1-249-403-11 | CARBON | 68 | 5% | 1/4W |
| R921 | 1-249-422-11 | CARBON | 2.7K | 5% | 1/4W |
| R922 | 1-249-424-11 | CARBON | 3.9K | 5% | 1/4W |
| R923 | 1-249-428-11 | CARBON | 8.2K | 5% | 1/4W |
| R924 | 1-249-404-00 | CARBON | 82 | 5% | 1/4W |
| R925 | 1-249-409-11 | CARBON | 220 | 5% | 1/4W |
| R926 | 1-249-409-11 | CARBON | 220 | 5% | 1/4W |
| R927 | 1-249-403-11 | CARBON | 68 | 5% | 1/4W |
| R928 | 1-249-431-11 | CARBON | 15K | 5% | 1/4W |
| R929 | 1-249-429-11 | CARBON | 10K | 5% | 1/4W |
| R930 | 1-249-433-11 | CARBON | 22K | 5% | 1/4W |
| R932 | 1-249-422-11 | CARBON | 2.7K | 5% | 1/4W |
| R933 | 1-249-424-11 | CARBON | 3.9K | 5% | 1/4W |
| R934 | 1-249-428-11 | CARBON | 8.2K | 5% | 1/4W |
| R935 | 1-249-433-11 | CARBON | 22K | 5% | 1/4W |
| R936 | 1-249-422-11 | CARBON | 2.7K | 5% | 1/4W |
| R937 | 1-249-424-11 | CARBON | 3.9K | 5% | 1/4W |
| R938 | 1-249-428-11 | CARBON | 8.2K | 5% | 1/4W |
| R939 | 1-249-433-11 | CARBON | 22K | 5% | 1/4W |
| RV101 | 1-228-994-00 | RES, ADJ, CARBON 10K (DECK A:PB LEBEL L CH) | | | |
| RV102 | 1-228-994-00 | RES, ADJ, CARBON 10K (DECK B:PB LEBEL L CH) | | | |
| RV103 | 1-228-994-00 | RES, ADJ, CARBON 10K (DECK A:REC GAIN L CH) | | | |
| RV201 | 1-228-994-00 | RES, ADJ, CARBON 10K (DECK A:PB LEBEL R CH) | | | |
| RV202 | 1-228-994-00 | RES, ADJ, CARBON 10K (DECK B:PB LEBEL R CH) | | | |
| RV203 | 1-228-994-00 | RES, ADJ, CARBON 10K (DECK A:REC GAIN R CH) | | | |

| Ref.No. | Part No. | Description |
|---------|--------------|---|
| RV301 | 1-237-888-11 | RES, VAR, CRBON 20K/20K (REC LEBEL) |
| RV601 | 1-228-994-00 | RES, ADJ, CARBON 10K(DECK A:HIGH SPEED) |
| RV602 | 1-228-994-00 | RES, ADJ, CARBON 10K (DECK A:NORMAL SPEED) |
| RV603 | 1-228-994-00 | RES, ADJ, CARBON 10K(DECK B:HIGH SPEED) |
| RV604 | 1-228-994-00 | RES, ADJ, CARBON 10K (DECK B:NORMAL SPEED) |
| RY301 | 1-515-614-11 | RELAY (REC/PB) |
| S1A | 1-570-720-11 | SWITCH, PUSH (1 KEY)(HALF DET) |
| S1B | 1-570-720-11 | SWITCH, PUSH (1 KEY)(HALF DET) |
| S2B | 1-570-720-11 | SWITCH, PUSH (1 KEY)(ERASE PROOF(▶)) |
| S3A | 1-570-721-11 | SWITCH, LEAF (HEAD UP/DOWN) |
| S3B | 1-570-721-11 | SWITCH, LEAF (HEAD UP/DOWN) |
| S4A | 1-570-721-11 | SWITCH, LEAF (DIRECTION) |
| S4B | 1-570-721-11 | SWITCH, LEAF (DIRECTION) |
| S5B | 1-570-720-11 | SWITCH, PUSH (1 KEY)(ERASE PROOF(◀)) |
| S6A | 1-570-720-11 | SWITCH, PUSH (1 KEY)(CHROME DET) |
| S6B | 1-570-720-11 | SWITCH, PUSH (1 KEY)(CHROME DET) |
| S7B | 1-570-723-11 | SWITCH, PUSH (1 KEY)(METAL DET) |
| S901 | 1-554-303-21 | SWITCH, KEY BOARD (DECK A: ■) |
| S902 | 1-554-303-21 | SWITCH, KEY BOARD (DECK A: ◀◀) |
| S903 | 1-554-303-21 | SWITCH, KEY BOARD (DECK A: ▶▶) |
| S904 | 1-554-303-21 | SWITCH, KEY BOARD (DECK A: ▶) |
| S905 | 1-554-303-21 | SWITCH, KEY BOARD (DECK A: ◀) |
| S906 | 1-554-303-21 | SWITCH, KEY BOARD (DECK A:) |
| S907 | 1-554-303-21 | SWITCH, KEY BOARD (DECK B: ■) |
| S908 | 1-554-303-21 | SWITCH, KEY BOARD (DECK B: ◀◀) |
| S909 | 1-554-303-21 | SWITCH, KEY BOARD (DECK B: ▶▶) |
| S910 | 1-554-303-21 | SWITCH, KEY BOARD (DECK B: ●) |
| S911 | 1-554-303-21 | SWITCH, KEY BOARD (DECK B: ▶) |
| S912 | 1-554-303-21 | SWITCH, KEY BOARD (DECK B: ◀) |
| S913 | 1-554-303-21 | SWITCH, KEY BOARD (DECK B:) |
| S914 | 1-554-303-21 | SWITCH, KEY BOARD (DECK B: ○) |
| S915 | 1-554-303-21 | SWITCH, KEY BOARD (AMS/BLANK SKIP) |
| S916 | 1-554-303-21 | SWITCH, KEY BOARD (DUBBING:HIGH SPEED) |
| S917 | 1-554-303-21 | SWITCH, KEY BOARD (DUBBING:NORMAL SPEED) |
| S918 | 1-554-303-21 | SWITCH, KEY BOARD (AUTO PAUSE) |

| Ref.No. | Part No. | Description |
|---------|----------------|---|
| S919 | 1-571-296-11 | SWITCH, SLIDE (TIMER) |
| S920 | 1-571-296-11 | SWITCH, SLIDE (DIRECTION MODE) |
| S921 | 1-571-296-11 | SWITCH, SLIDE (DOLBY NR) |
| S922 | 1-554-303-21 | SWITCH, KEY BOARD (RESET) |
| S923 | 1-554-303-21 | SWITCH, KEY BOARD (MEMORY) |
| S924 | 1-554-303-21 | SWITCH, KEY BOARD (A/B) |
| S925 | 1-554-303-21 | SWITCH, KEY BOARD (CLEAR) |
| S926 | 1-554-303-21 | SWITCH, KEY BOARD (CHECK) |
| S927 | 1-554-303-21 | SWITCH, KEY BOARD (DISPLAY) |
| S928 | 1-554-303-21 | SWITCH, KEY BOARD (START) |
| S929 | 1-554-303-21 | SWITCH, KEY BOARD (SET) |
| S930 | 1-554-303-21 | SWITCH, KEY BOARD (+) |
| S931 | 1-554-303-21 | SWITCH, KEY BOARD (-) |
| S932 | 1-571-297-11 | SWITCH, PUSH (1 KEY)(POWER) |
| SPK101 | 1-235-186-00 | ENCAPSULATED COMPONENT |
| SPK201 | 1-235-186-00 | ENCAPSULATED COMPONENT |
| T301 | 1-433-308-11 | TRANSFORMER, BIAS OSCILLATION |
| T701 | △.1-449-364-11 | (AEP,UK).....TRANSFORMER, POWER |
| T701 | △.1-449-365-11 | (E,Saudi Arabia)....TRANSFORMER, POWER |
| TP501 | *1-560-060-00 | PIN, CONNECTOR 2P |
| TP601 | *1-560-060-00 | PIN, CONNECTOR 2P (NH) |
| VS901 | △.1-570-307-11 | (E,Saudi Arabia) ...SWITCH, VOLTAGE SELECTOR |
| X501 | 1-567-771-11 | VIBRATOR, CERAMIC (6MHz) |
| X502 | 1-527-532-00 | OSCILLATOR, CERAMIC (400kHz) |
| X801 | 1-567-772-11 | VIBRATOR, CERAMIC (4.19MHz) |

ACCESSORY & PACKING MATERIAL

| | |
|----------------|--------------------------------------|
| △.1-506-401-00 | (Saudi Arabia)...ADAPTOR, CONVERSION |
| △.1-526-565-00 | (E).....AC PLUG ADAPTOR |
| 1-551-734-11 | CORD, CONNECTION (RK-74A) |
| 1-558-233-11 | CORD (WITH CONNECTOR)(CONTROL S) 4P |
| 3-343-602-01 | CUSHION |
| *3-343-682-01 | INDIVIDUAL CARTON |
| 3-786-204-11 | MANUAL, INSTRUCTION |
| 3-786-204-41 | (AEP)...MANUAL, INSTRUCTION |

Note: The components identified by mark △ or dotted line with mark △ are critical for safety. Replace only with part number specified.

Troubleshooting Guide

Before proceeding with these trouble checks, first check these basic points:

- The power cord is firmly connected.
- Amplifier connections are firmly made.
- Heads, capstans and pinch rollers are clean.
- The amplifier controls and switches are set correctly.

| FUNCTION BUTTONS AND TAPE TRANSPORT PROBLEMS | | |
|--|---|---|
| Symptom | Cause | Remedy |
| Function buttons do not activate. | Cassette holder is not fully closed. | Close the holder completely. |
| Playback or recording begins just as the power is turned on. | The TIMER switch is not set to OFF. | Set the TIMER switch to OFF. |
| ● button does not activate. | No cassette in the holder. | Insert a cassette. |
| | Tab has been removed from the cassette. | Cover the hole with plastic tape. |
| Automatic shut-off mechanism activates before the tape comes to its end. | Tape is slack. | Take up the tape slack. |
| | Cassette shell is deformed. | Use another cassette. |
| | The MEMORY function is activated. | Press the MEMORY button to deactivate the function. |
| | The inside of the cassette holder is illuminated by strong light. | Remove the light source. |
| Excessively loud tape transport noise when rewinding or fast-forwarding | This depends on the cassette used and is not a problem. | — |

| RECORDING AND PLAYBACK PROBLEMS | | |
|--|--|---|
| Symptom | Cause | Remedy |
| Auto reverse function does not operate. | DIRECTION MODE selector is set to \rightleftarrows . | Set DIRECTION MODE to \rightarrow . |
| Recording or playback cannot be made or there is a decrease in sound level. | Record/playback and erase heads are either dirty or magnetized. | Clean or demagnetize the heads. |
| | Improper connection | Make connections properly. |
| | Improper setting of the amplifier controls | Set the amplifier controls to the appropriate positions. |
| Excessive wow, flutter or dropout | Head, capstan or pinch roller is dirty. | Clean in accordance with instructions. |
| Incomplete erasure | Erase head is dirty. | Clean the erase head. |
| Increased noise or poor reproduction in high frequencies | Head is magnetized. | Demagnetize the head. |
| Unbalanced tone in high frequencies | Improper setting of the DOLBY NR switch. | When playing back, set the switch to the same position used in recording. |
| | The unit is placed near a television set. | Move the unit away from the television set. |
| The desired selection cannot be located even if you activate the AMS. | There is noise in the space between selections. | — |
| | The space is less than 4 seconds long. | Press \bigcirc to insert a longer blank space. |
| | The \ll or \gg button is pressed immediately before or after the beginning of the following selection. | — |
| Playback or fast-winding may begin in the middle of the selection when AMS or blank skip is activated. | The following will be treated as blanks: — a long pause in the music — a passage of low frequencies or very low volume — gradual increase or decrease of volume | — |

| NOISE | | |
|--------------------|---|--|
| Symptom | Cause | Remedy |
| Hum noise | The unit is stacked on or under the amplifier. | Separate the units. |
| Noise is recorded. | Recording was made near such equipment as a television set or a color monitor, and the interference has affected the recording on the tape and the Dolby NR system. | Move the unit away from television set or color monitor. |